Reno Evening Gazette.

VOL. VIII. RENO, WASHOE COUNTY, NEVADA. WEDNESDAY, OCTOBER 29, 1879. NO. 26.

NEWS ITEMS OF INTEREST.

Twenty-five hundred emigrants embarked at the close of last month from Genoa for the United States.

In Japan, men, women and children bathe freely together without a vestige of clothing, and with no thought or suggestion of indecency.

A prize fight between a one-armed man and a dog is reported at New Albany, Ind. Both contestants used their teeth, and the dog was whipped.

Property left for educational purposes by William Hulme of England, valued in 1691 at $200, is now estimated at from $2,500,000 to $3,000,000.

A Paris urchin recently tossed a lighted cigarette into a cask of petroleum, and then put his eye to the bunghole to watch the effect. It was his last experiment.

Accomplished locomotive engineers attain marvelous precision. For a long time the engineer of the 1:15 train from the south has not varied six inches in bringing up his train to the Springfield (Mass.) depot.

Practical cookery is one of the branches of education taught in the Demill Female College of Oshawa, Canada; but the girls have struck against washing dishes, claiming that they are already proficient enough in that respect.

The Rev. William McKay, after reading several notices from his pulpit in the Methodist church at Geneva, Ind., said there was another matter as to which he desired to inform his congregation. His wife had eloped with Mr. Hatton, a neighbor.

There is a great deal of scandal about the Grand Opera at Paris, arising from the fact that the subscribers, numbering 600, are allowed to go behind the scenes. Many men avail themselves of this opportunity to mix with the dancers and chorus singers in their green rooms.

Alfred Bentley of Hardinsville, Ky., refused to pay the rent of the farm on which he lived, and declared that he would submit to no remonstrance about it. James Bight, the landlord, rode to the place to confer on the subject, and the tenant shot him on sight with a rifle, killing him.

"Yes Sir. I have been uniformly successful." Said Mr. George W. Childs, as he sat back in his comfortable chair in the private office of the Philadelphia *Ledger*; "and my rule has ever been to mind my own business, and never, under any circumstances, to interfere with what did not concern me."

Frederick Crell, on trial for the murder of Mrs. Eliza Babcock, in Newton, N. J., has set up the well-worn plea of insanity, and brings a witness who swears that he was accustomed to allay his hunger on a dish composed of bread, pork, gravy, sour milk, vinegar and molasses mixed up in a bowl.

In Davenport, Iowa, a virtuous mob threw stones and antique eggs at an officer who was guilty of the outrage of trying to arrest a bride just as she was starting on her bridal trip, merely for stealing $50 out of somebody's trunk. The sympathetic crowd wouldn't have it, and the ill-timed officer had to hide to save his life.

Statistics show that the inhabitants of New Jersey who are in the State prison have better health and longer life than those who are out of prison. Whether this is due to the strong constitutions of the convicts, or to their forced observance of the laws of health is not shown by the figures. But, from either standpoint, the facts are significant.

A JURY OF ONE'S OWN RACE.

Attorney-General Devens on the Virginia Case.

From the Baltimore Sun.

The court listened with more than usual interest to the arguments, and the several justices from time to time propounded interrogatories to the counsel. Questions put to Attorney-General Devens had the effect to weaken very much the position assumed by him. He was contending that according to the reconstruction legislation of Congress the colored men whose case was before the court had the undoubted right to demand trial before a jury of their own race.

Mr. Justice Field remarked that there had been complaint in some quarters that the Chinese in certain portions of the United States were deprived of undoubted rights to which they were entitled. He desired to enquire if the Attorney-General held that they had a right to demand to be tried before a jury of their own race? The Attorney General hesitated, and then replied yes, he thought they had.

Chief Justice Waite said: "Then you think that an Irishman has a right to demand a trial before a jury of Irishmen?" Mr. Devens said: "Yes," that while the constitutional amendments were expressly designed for the protection of the colored race, yet all other races had won the right to be protected under them.

At this expression significant glances were exchanged by the many members of the bar present, for it was seen at once what curious results would follow if every Irishman, every German, every Englishman, every Frenchman, and every Italian who has become a citizen of the United States should demand, when brought to trial for offences, to be tried before a jury of his own race.

A Wedding Fee in Charcoal.

A neat little charcoal sketch appears in the columns of a St. Louis journal. As a justice of the peace was sitting in his office and biting off the end of the second cigar, a man covered with charcoal grime tumbled over the chair nearest the door and asked how much it would cost to be married. The price was too high. The poor but honest bridegroom said that he lived in Jefferson county, that he and his intended had come to the city peddling charcoal and wanted to go back as man and wife. A barrel of charcoal was still on hand and this was offered as the marriage fee. The kind-hearted justice concluded that it would be a good thing to make them man and wife, and the barrel of charcoal was dumped into the cellar according to agreement.

Half Measures In Russia.

"Half measure" is the fatal mark upon all the reforms of the present Czar of Russia. Myriads of his subjects look upon him as a man of half measure, in everything but his severity. Now the *Golos* reports that the canal made alongside of the Lake of Ladoga thirteen years ago, and named the Canal of Alexander II., was really but half done; it was too shallow, and the dams were too weak to resist the pressure of the water, so they gave way, and inundation was the result. Then costly repairs were undertaken, and immense sums of money were spent, all to no purpose; next the canal was cleared and dug out anew by the contractors, and again by the Imperial engineers; then the machines used in digging the Suez Canal were employed; but all these means failed to put in order the canal of Alexander II., because it was only half done at the beginning.

At no former period has the lottery been so flourishing in Rome, where there are now open no fewer than eighty-nine offices ready to take in the hard-earned pittances of the people. Nowhere else is the institution so demoralizing as among the Romans, who are wedded to old games, and who, in order to play at the "lotto," will sell the last mattress off their beds, the shirt off their backs, or starve, steal, beg or stab.

Try Pechner's Baths at the reduced prices, 25 cents. Hot and cold showers. Barnett's Block, Virginia street. o18-tf

Sir Astley Cooper's Vital Restorative: The great English remedy—has made more cures of Nervous Debility, Seminal Weakness, Lost Manhood, nocturnal emissions, lassitude, inability for mental labor, despondency, and such diseases as are induced by youthful follies and excesses, than all other medicines combined.

It is not a stimulant nor excitant, is perfectly safe to take, is NOT a quack nostrum, and produces results that are wonderful.

Why will you suffer? Send to A. E. Mintie, M. D., No. 11 Kearney street, San Francisco or the Restorative, and be cured. Price, $3 per bottle. Four times the quantity, $10. Try a bottle. Dr. Mintie treats all private diseases successfully.

Osburn & Shoemaker, Agents. je30-tf

MORRIS & KENNEDY, Nos. 19 and 21 Post street, San Francisco. Oil Paintings, Water Colors, Engravings and Frames, Velvet Frames of every description for cabinet pictures. These elegant goods are of the choicest description and are the latest productions of some of our most eminent artists. A free Art Gallery connected with the establishment contains the finest pictures in the city, and some of the finest in America. The latest productions of the best artists in the city go directly from the easel to this gallery. Visitors from Nevada are invited to inspect this fine collection. The display of Water Colors, fine Oil Paintings, Steel Engravings, Panels, etc., is very large and elegant. Artists' materials and every style of Frames to fill the largest order. jan6-tf

Notice.

CENTRAL PACIFIC RAILROAD CO.,
OFFICE OF FUEL AGENT,
SAN FRANCISCO, Oct. 14th, 1879.

To Wood Contractors and Millmen: Until December 15th, 1879, sealed proposals to furnish two (2) feet "engine wood" for the ensuing seasons supply will be received at this office. Specifications, together with printed blanks upon which all proposals must be made, can be had upon application to the undersigned. S. B. TALBOT,
Box 3208. Fuel Agent C. P. R. R.

Notice.

This is to certify that the Truckee & Steamboat Springs Irrigation Canal Co. will not be responsible for any bills contracted by Lum Chung & Co., contractors on the canal, unless an order is first obtained from the trustees of Ditch Co. By order Trustees.
aug21tf [illegible], Secretary.

If you want your watch well repaired to your entire satisfaction take it to Wm. Goeggel, the leading watchmaker of Reno, (on west side of Virginia street.) aug1tf

S. N. Davidson does the best work in town. Satisfaction guaranteed or money refunded. To be found two doors west of the postoffice. jan2

We do not blow, but we mean business and if you wish to convince yourself that our goods are the best quality, and sold for less money than elsewhere, call at the Great Eastern I X L, Virginia street, Reno, Nev. o3

New Barber Shop.

John Belz has opened the Wine House Barber Shop in first class style, and will accommodate all who call with the most approved hair-cut or shave. His outfit is new, and he has the neatest and tastiest shop in Nevada. Hot and Cold Baths 25 cents. Bootblack stand, and all the accessories usually found in barber shops, connected with the establishment. JOHN BELZ.
Commercial Row, Reno, Nevada.

Goeggel

Is the best watchmaker in Reno. None but good work is allowed to leave his hands. o1

Brookins has just received a large stock of goods. sep6

New Barber Shop.

B. Lane has opened a barber shop in the building on the corner of Virginia and Second streets. Hair cut for twenty-five cents. sep6

MISCELLANEOUS.

WHITE HOUSE TAILOR!

(Late of Broadway, New York.)

ALL THE LATEST FASHIONS!

SUITS MADE TO ORDER AT THE

Lowest Rates

POSSIBLE!

☞Call and examine this Stock before purchasing elsewhere.

NOBBY SUITS!

GOOD FITS!!

LOW PRICES!!!

East side of Virginia Street, opposite Pinniger & Queen's drug store.

B. ABRAHAMS.

Reno, Nevada, Sept. 29, 1879.

CRYSTAL PEAK LUMBER CO.,

VERDI, NEVADA.

KATZ & HENRY,

Manufacturers of and Dealers in

CLEAR AND COMMON LUMBER,

MINING TIMBERS,

WOOD,

POSTS!

FENCING

ETC., ETC

P. O. ADDRESS, VERDI, NEV.
mr25-tf

J. L. McFARLIN,

MANUFACTURER OF

Quartz, Freight and Farm

WAGONS.

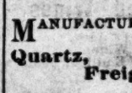

ALL KINDS of Carriages, Spring Wagons, Buck Boards and Sulkies made and repaired.

Hard Wood and Iron Axles For Sale.

All Kinds of Shoeing Done

Sierra Street, Reno, Nevada.
(Opposite Masonic Hall).
11-17tf-c6-19

ARCADE RESTAURANT

—AND—

OYSTER HOUSE

Behrman & Wyatt.

june6

O. LONKEY. E. R. SMITH.

VERDI PLANING MILL CO.

EVERY DESCRIPTION OF

LUMBER,

Mining and Bridge Timbers

Shingles, Common and Finishing Lumber, Matched and Dressed Flooring, Ceiling, Bevel Edge Siding, Rustic Siding, Fancy Pickets.

ALL ORDERS PROMPTLY FILLED.

Address J. F. CONDON,
Supt. Verdi Mill Co.
Verdi, Nev.

S. M. JAMISON & SON,

—Dealer In—

BOOKS, STATIONERY, PAPERS

MAGAZINES,

CIGARS, TOBACCO, FANCIE NOTIONS

Commercial Row, Reno

MISCELLANEOUS

RENO SAVINGS BANK.

CAPITAL STOCK,..... $100,000

President ..... M. C. LAKE
Vice-President ..... J. E. JONES
Manager ..... JAS. H KINKEAD

DIRECTORS:

M. C. LAKE, J. E. JONES, G. W. HUFFAKER, L. L. CROCKETT, J. H. KINKEAD.

BUY AND SELL

CURRENCY AND EXCHANG

MINING STOCK, U. S. BONDS,

MAKE COLLECTIONS,

RECEIVE DEPOSITS

Issue Bills of Exchange on all the Principal European Cities,
And do a general

BANKING BUSINESS.

Correspondents Anglo-Californian Bank, San Francisco
Messrs. J. & W. Seligman & Co.....New York
Homer S. King & Co., Brokers, San Francisco

AGENTS FOR

Phœnix of Hartford, Home of New York, California and London Assurance Insurance Companies.

BANK open daily from 9 A. M. to 4 P. M. 1-16tf

LUMBER!

LUMBER!

LUMBER!

E. ELLEN, PROP'R OF THE

TRUCKEE SAW MILL,

Is prepared to fill orders for all kinds o

ROUGH, COMMON AND CLEAR

☞ LUMBER. ☜

Builders will find it to their interest to send in their orders.

ADDRESS:

E. ELLEN,

mr11tf TRUKCEE, CAL.

FORTUNE TELLING!

MISS A. GOODMAN, Clairvoyant, Astrologist and Spiritualist—the only Astrologist in the State of Nevada,—will tell Past, Present and Future; will tell how long you will live, and what death you will die; will speak on lawsuits, mines and love matters.

Terms, $1.00.

NEW MILLINERY STORE.

Miss A. Goodman has opened a new Millinery and Ladies' Fancy Furnishing Store, including Stamping, Hat Pressing and Teaching of Worsted Work, at her residence on Virginia street, opposite the Bank.

Furnished Rooms to Let.

Two Apprentices Wanted.

oct3-tf

H. W. SHARP. C. F. SHARP.

ORMSBY HOUSE,

CARSON CITY, NEVADA,

Sharp Brothers..... Proprietors.

This house is the most pleasant and desirably located for the traveling public, being near the principal business houses and State Capitol.

J. W. SHARP,..... Manager.
(Formerly of Revere House, Napa, Cal.)

☞Accommodations first-class in every respect. The "ORMSBY HOUSE" is the headquarters for all the stage lines leaving the city. o17-3m

Reno, Surprise Valley and Goose Lake.

FOUR-HORSE STAGE.

CARRYING THE U. S. MAIL.

CALDERWOOD & PATTERSON.....Proprietors.

No failures of connection. Connects at Lakeview, Oregon, with stages for Chewaucan, Silver Lake, Summer Lake, Abbot's Lake, Prineville and The Dalles, also with stages for Drew's Valley, Linkville, Sprague River, and Ashland.

LEAVES RENO ON MONDAYS, WEDNESDAYS and Fridays at 8 A. M. arriving at Lakeview at 6 P. M. the following day, and returning on similar time.

DISTANCE 280 MILES, FARE $25.

ap26tf J. K. HYMERS, Agent.

AVERILL MIXED PAINT.

THE BEST IS THE CHEAPEST.

AVERILL MIXED PAINT

PUT UP IN CANS, READY FOR USE IN QUANTITIES TO SUIT,

And of Any Shade or Color!

☞Sample Cards and Price List furnished on application to

O. S. ORRICK, General Agent

je30-tf 329 Market, opposite Front, TAN FRANCISCO

SMITH'S PIANOS AND ORGANS.

Ten Dollar Monthly Installments

FOR FIRST CLASS

PIANOS!

—AT—

Smith's Piano and Organ Warerooms,

200 Post Street, cor. Dupont, SAN FRANCISCO.

SEND FOR CIRCULAR.

C. C. HASTINGS' ADVERTISEMENT.

C. C. HASTINGS & CO.,

LICK HOUSE, SAN FRANCISCO,

For 25 Years the Leading CLOTHIERS of the Pacific Coast,

CALL ATTENTION TO

Their System of Self-Measurement,

By which Men and Boys can supply themselves with Clothing, Shirts, etc., without visiting San Francisco.

BLUE PILOT SUITS, $25.

MISCELLANEOUS.

THE DAILY EXCHANGE

THE

LEADING

STOCK and FINANCE

JOURNAL

.....OF THE.....

PACIFIC COAST.

☞FIFTY-SIX☜

Column Weekly,

SUBSCRIPTION PRICES:

DAILY:

One Year, by Mail, post paid	$9 00
Six Months, " " "	5 00

WEEKLY:

One Year, by Mail, post paid	$4 00
Six Months, " " "	2 50
Three Months, " " "	1 00

Address all orders

The Daily Exchange Publishing Co.

305 MONTGOMERY STREET,

San Francisco..... California.

THE WORKINGMAN'S

AND FAMILIES' GROCERY AND PROVISION STORE,

On Virginia St. corner of Douglas Avenue

M. HARRISON, Proprietor.

FLOUR, HAMS,
BACON, SUGARS,
TEAS, COFFEES,

Canned Goods, Crockery, Glassware, and all kinds of

Fruits and Vegetables.

Just receives a stock of the finest

Glass and Crockery Ware, AND FANCY GROCERIES

We will be pleased to receive a call from everybody.

je10 MORRIS ASH, Manager.

THE BALDWIN,

SAN FRANCISCO'S LEADING HOTEL AND THE MOST

Elegant and Appointed Hotel in the World

The only one in the City having

SUNLIGHT IN EVERY ROOM

OVER $5,500,000

Were spent in its construction and furnishing

PRICES

$3 to $5 Per Day.

ALEX McABBEE .....Manager

MEAT MARKETS.

C. HALLER. M. M. GRIFFEN

NEVADA MARKET,

Haller & Grippen,

PROPRIETORS.

Virginia street, two doors below Sunderland's Boot and Shoe Shop.

The market will at all times be supplied with the very best quality of

Beef, Mutton, Pork, Veal, Sausage, Etc.,

To be found in the State. Meats shipped to all points on the railroad, and all orders promptly filled. Prices to suit the times.
apr1-tf

RENO MEAT MARKET.

HENRY RUHE.....Proprietor.

COMMERCIAL ROW,

IN RUHE'S BRICK BUILDING.

PEOPLE'S MARKET,

G. H FOGG.....Proprietor

COMMERCIAL ROW.

Best Beef, Mutton, Pork and Sausages in the market.

ARLINGTON HOUSE,

NORTH CARSON STREET

Carson City, Nevada.

Having leased this well-known brick building, I notify my friends and the public generally that it will be kept a first-class hotel in every particular.

The Table will be second to none in the State.

The Bar will be supplied with the best brands of Wines, Liquors and Cigars.

☞Good cooks and gentlemanly waiters have been secured.

As an old resident of Carson city, I ask and expect a share of public patronage. My intention is to attend personally to the wants of my patrons. B. F. SMALL,
jly3tf Proprietor.

I. T. Benham,

CONTRACTOR AND BUILDER

Contracts Taken

For the erection of either Brick or Wooden Buildings. A large quantity of

BRICK AND LIME

on hand and for sale at the lowest market rates.

mar7

AITKEN & FISH,

PREMIUM PIONEER

MARBLE WORKS,

177 K Street, between Sixth and Seventh, SACRAMENTO

Monuments, Grave Stones and Tomb Mantels, Table Tops, Wash Stands, etc., etc.

250 Elegant Designs on Exhibition. M. HAWCROFT is our Agent at Reno.

PROFESSIONAL.

H. B. COSSITT,

ATTORNEY AT LAW.

RENO, NEVADA. aug18tf

JOHN BOWMAN,

ATTORNEY-AT-LAW.

DIST. ATTORNEY FOR WASHOE CO

OFFICE—In Court-house, Reno, Nevada.

☞Real Estate bought and sold. Collections made on Commission.

ROGER JOHNSON,

ATTORNEY AND COUNSELOR AT LAW.

OFFICE—Virginia Street, Reno, Nevada.

C. N. HARRIS,

ATTORNEY-AT-LAW

CARSON, NEVADA.

Practices in all the courts of the State.
☞Office—United States Land Office.
jan9tf

SHEETS & WAGAR,

DENTISTS.

ALL WORK PERFORMED IN A NEAT and satisfactory manner. The Preservation of Natural Teeth a specialty. Office in Boardman & Varian's office, Odd Fellows' Building. dec5tf

WILLIAM CAIN,

ATTORNEY-AT-LAW

Reno, Washoe County, Nevada.

☞OFFICE—In Odd Fellows' Building, Corner Virginia and Second streets. 5-1tf

DR. W. BERGMAN,

Physician and Surgeon

OFFICE—Second street, next door to Webster's law office, Reno, Nevada.

THOS. E. HAYDON.

Attorney at Law.

Also NOTARY PUBLIC, and COMMISSIONER OF DEEDS FOR CALIFORNIA.

Office on Virginia street, south of Second street, Reno. 4-4tf

T. N. SNOW, M. D.

Physician and Surgeon.

GRADUATED at University of the Pacific

OFFICE—At his residence, Reno, Nevada. 6-4-tf

T. V. JULIEN, J. A. WALDO.

WALDO & JULIEN,

ATTORNEYS AT LAW

RENO, NEVADA.

Office in the Journal Building.

W. L. KNOX,

ATTORNEY-AT-LAW,

Office—Odd Fellows' Building, Second St RENO, NEV. 9l-

D. H. BARKER, C. E.

COUNTY SURVEYOR

AND

U. S. MINERAL DEPUTY SURVEYOR.

D. B. Merry, C. E. and U. S Mineral Deputy, is duly authorized to attend to all business of my office.

OFFICE at the Court House, Reno, Nevada.

Maps made and draughting done.

june 23

O. of C.

CAMP NO. 57, MEETS EVERY SATURday Evening at 7 o'clock sharp, at Odd Fellow's Hall, over the Congregational Church. All members in good standing are cordially invited.

H. H. HOGA
M. D. BOWEN, Secretary. o14 Chief

I. O. O. F.

RENO LODGE No. 19, INDEPENDENT Order of Odd Fellows, meet at Odd Fellows' Hall, over the Congregational Church every Thursday evening. A punctual attendance of members is requested. All visiting members in good standing are cordially invited to attend.

G. G. BROOKS, N. G.
H. C. SHEERS, Recording Sec.

I. O. G. T.

MEETS EVERY TUESDAY EVENING in Odd Fellows' Hall, over Reno Savings Bank, at half-past seven o'clock.

H. C. SHEERS, W. C. T.
ORVIS RING, W. S. apr19

AMERICAN HOTEL,

OPPOSITE PASSENGER DEPOT,

Front St., Truckee, Cal.

STEWART McKAY,..... ...Proprietor.

BOARD AND LODGING PER WEEK, $6
$7 AND $8, ACCORDING TO ROOM.

BOARD PER WEEK..... $5
MEALS..... 25c
LODGINGS..... 25 to 50c

dec1-tf

BRONCO WOOD YARD.

THE UNDERSIGNED HAVING BEEN engaged in the Wood Business for years, represents that he has improved and perfected his facilities for cutting and transporting large quantities of wood to his

YARD AT BRONCO.

Wood of Every Size & Quality Offered to Consumers

AT THE LOWEST RATES BY CAR LOAD.

Address: A. M. Wickes
ja4-tf Bronco, Calif'a

El Dorado Saloon.

OPPOSITE WINTERMANTEL'S HOTEL.

On Centre Street, Reno.

SHOOTING GALLERY.

Best Wines, Liquors, Cigars, Etc.

Reno Evening Gazette

Published every Evening, Sunday excepted,
—BY—
E. L. FULTON

TERMS OF SUBSCRIPTION:

Daily, one year (by mail).....$6 00
Weekly, one year (by mail).....2 50
Daily Delivered by carrier in Reno at 25 cts. per week.

WEDNESDAY.....OCTOBER 29, 1879.

A LESSON FOR BOYS.

The boys will enjoy seeing Grant, as they would enjoy seeing a circus or similar attractions. Life is still fresh with them, and they are easily excited over a novelty.

But while they are getting all the fun they can out of the Grant demonstrations, the opportunity for impressing a useful lesson on their minds should not be overlooked.

The boys can easily understand that Grant is a great, and a successful man when a whole nation rises up to greet him. A little Grant biography would do them good just now.

Grant did not pass for much in early life. There are many young fellows nowadays that carry limber canes, who think themselves of much more consequence than Grant was at their age. The truth is, Grant was rather a failure in life until after the war broke out. He made a poor clerk in his brother's leather store, and once, when he applied for the place of Deputy County Surveyor, he was denied the appointment because it was thought he was not clever enough for the position.

It was rather late in life that his opportunity came. When he entered the army his abilities were soon recognized. Once successful, his rise was rapid, for there is "nothing so successful as success."

When the boys see Grant they will behold a man who never was discouraged; who succeeded in the end because when his chance came he was ready to seize it. His strength lies in his character. Courage, firmness and determination, joined to strong common sense, enabled Grant to use his opportunities and put him where he is to day.

A GOOD GREAT MAN.

George W. Childs, editor and proprietor of the Phiadelphina *Ledger*, has been telling a reporter what a good, noble man he is. He said: "Everybody comes to me for help, and no one goes away unaided. My friend Forney will say, when a friend wants money, 'I haven't got $500 myself, but I'll go down and borrow it of Childs for you.' Yes I get a deal of satisfaction from charity." And Childs is as modest as he is good. How diffident is this remark of his: "There is nothing in the gift of the people, there was nothing in the gift of Gen. Grant, when he was President, at home or abroad, that was not at my disposal if I cared for it."

The New York *Sun*, which delights to gird at Childs, makes the following comments on the published report of the interview.

"Everybody will be glad to know that this great and good man was born in Baltimore in 1829. Only fifty years old and yet so rich, so perfect, and so famous! 'My name is not George Washington Childs, but the same as my father's, George William Childs.' Is Mr. Childs certain about this? We inferred it was George Washington Childs, and whether his sponsors at baptism gave him that name or not, it is the name by which he became known to fame, and by which he must go down to posterity as the obituary poet. If it is not his name it ought to be, and that is sufficient for reasonable men."

TOADYING TO GRANT.

The Carson *Appeal* publishes a report of a citizen's interview with Grant, in which the General hinted that he might be President of the Darien Canal. In reply the Carson toady said: "The thinking and intelligent people of the whole country would prefer that you accept the Presidency of the United States, sir." To this Grant is reported to have answered: "Perhaps (hesitating for a moment or so); but—I do not really know that I want it."

The reception that the people of this coast have accorded to Grant has been given to the General and the ex-President, not to the Presidential Candidate. The attempt of third termers to make political capital out of it is odious. And the discussion of Grant's political prospects is in bad taste while he remains a guest among us.

As for the Carson citizen who said that "the thinking and intelligent people of the whole country" wanted Grant to be President—he is an arrogant booby as well as a to-day.

The weight of young Grant is no doubt a matter of interest to his mother, and possibly to the General, but the nation at large could probably worry along without the information concerning his adipose which has been kindly furnished by the *Enterprise*.

EDITORIAL NOTES.

Carson and Virginia have a fresh quarrel over the change made in the arrangements respecting the Grant receptions. The subject of the controversy would be more honored by the supposition that he regulated his own movements. Grant is a man worthy of all honor, but it is not becoming in the citizens of a republic to make so much ado over the disposition of his body, alive or dead.

Last Monday afternoon, in the deep blue sky over the Comstock, there appeared in startling distinctness the likeness of a snow-white eagle. It seemed a portentous omen. Could it have presaged the second meeting of Powning and Grant, which took place at Steamboat this afternoon.

Salt Lake sportsmen are getting up a great rabbit hunt. They will be divided into two parties, and each party will try to make the highest score. Austin has already had one of these hunts. Reno sportsmen might find a fine field for such a contest about Alkali Lake.

The announcement that there will be five Sundays in February, something which occurs but three times in a century, will be hailed with joy by the pious populations of Bodie and Tuscarora.

The hold-over State Senators of California are determined to hold over. But the new senators seem to have the under hold in the controversy.

News comes from China that a new line of steamers, owned by Chinese merchants, will soon be running in opposition to the Pacific Mail.

THE MASON VALLEY MURDER.

Another Account of the Affair—Indians Bribed to Shoot the Chinaman—The Whole Plot Discovered.

The Sutro *Independent* has gathered the following particulars of the recent murder of a Chinaman near the settlement generally known as Pizen Switch, in Mason valley. The Chinaman was in the employ of Pat Birmingham, and as pay-day had passed by without receiving the amount due him, the Chinaman made a demand for the same, which gave rise to a quarrel. A scuffle ensued, and Birmingham found the Chinaman more than a match for him.

Shortly afterward Birmingham, together with William Barnes, Richard Wheeler and John Montague, went to Pinte tepee near by, and there dosed the Indians with whiskey, and told them it was the wish of the residents of the valley that all Chinamen there should be exterminated, and especially the one employed by Birmingham. Inflamed from the effects of the whiskey and stories told them, and encouraged by a twenty-dollar coin, the Piutes at once made arrangements for the onslaught. It was during the evening when they proceeded, with shotguns to the place where the Chinaman in question was. While on their way Dr. Richardson, an old and very highly-respected citizen of the valley, saw them, and at once scented mischief. He immediately made arrangements to follow them, but before he overtook them they had accomplished their design. The doctor took from them their guns and the scalp. Up to this time they believed that in committing the crime they were observing the wishes of the people of the entire valley.

The matter was soon noised about, and a clear statement of the entire affair was learned from the Piutes. Birmingham and Montague were arrested on a charge of dispensing liquor to Indians, while Wheeler and Barnes were bound over to await the action of the Grand Jury of Esmeralda county. On Tuesday last the two first-named men were tried before Justice Hamilton of the valley, and found guilty of the charge preferred against them.

The Piutes are now conscious of the entire affair, and of the manner in which they were made the prepetrators. They have sworn vengance on the four accessories to the deed, and if any of them should get free they will undoubtedly meet the fate of the Chinaman. One of the Indians who has become domesticated through his association of late years with the whites, is almost insane thinking of the crime, and for hours at a time, it is said, he mumbles the names of Brimingham, Montague, Barnes and Wheeler.

Arrested for Murder.

From the Modoc Independent.

There is a prospect that the murderer of the sheep-herder, who was shot and thrown into a well near Tule Lake, week before last, will be brought to justice. From Chas. Blair, who came in from Tule lake Tuesday, we learn that a man went to Ashland last week and tried to pass a government check drawn in favor of the sheep-herder, which had not been indorsed. He was at once arrested and locked up, and word sent to Linkville for parties to come and identify the check. Our informant was unable to give the man's name, but he was seen in company with the deceased the day before the killing.

The Alturas Stage Robbed.

REDDING, Cal., Oct. 28.—The Alturas stage was robbed about thirty-five miles from here yesterday by the same man that stopped the overland stage last Saturday night. There were no passengers on the stage. He took all the mail and Majors & Culverhouse's express box. The loss is not known.

PACIFIC COAST NEWS.

Bodie has 103 faro banks.

The Adin Jockey Club had good races this season.

Rich ore has been struck in the Silver Chief mine near Ogden.

Nine buildings were destroyed by fire at Boise City, Idaho, on the 26th.

A man died at Stockton on Saturday from an overdose of morphine. He was his own doctor.

A Chinaman working on a ranch near Vacaville, Solano county, tried to kill his brother on the 27th, for the purpose of robbing him.

The Spaniard assaulted by Lopez at Elko, recently, died at that place on Saturday. His murderer had not at last accounts been caught.

J. Lovell, of Susanville, was aroused Sunday night by a noise in his hen house, and on going out, the dog treed a wild cat, which was shot, and found to weigh forty pounds.

Robert Blair, an old convict, undertook to rob John McCann, near San Francisco, on the 27th, but McCann got out of the buggy and beat the fellow nearly to death.

Wool is worth 22 cents per pound at the present time, which is five cents more than the fall clip has been known to bring in this county for years, says the Modoc *Independent*.

Last Saturday, near Stockton, a drunken Italian was walking home with a bottle of liquor under his shirt. He fell, breaking the bottle, and a piece of the glass cut into his abdomen, killing him.

F. S. O'Brien and James M. Duff have been arrested for perjury in connection with the examination of Dudley Haskell for the killing of George Schwartz. They now allege that deceased's brothers offered them $150 each to testify against Haskell.

Patrick Leonard, the man who was stabbed on Saturday night in Virginia by Red Mike, made an *ante mortem* statement last night, which was sworn to in the presence of Justice Moses. The wound in his abdomen is such that he is not expected to live.

Rather than give up a homestead that he had improved, in obedience to the legal claims of another party, James Lawson, an old man residing near Seattle, W. T., shot and killed himself on the 25th. The settlers have ordered the other man to leave the place.

Just after the east-bound train left Colton, Cal., yesterday, a man was found lying across the railroad track completely cut in two just above the hips. His name was Henry Weiss. He has been employed in the Cosmopolitan Hotel in Los Angeles and was beating his way to Arizona.

STATE NEWS IN BRIEF.

The Colville opera troupe have crowded houses in Virginia.

Samuel Osbiston has resigned his position as cashier of the Nevada bank.

Ring Wiliams, the noted prize fighter of Virginia, died at Tuscarora last Friday.

J. P. Martin, manager of the Comstock branch of the Bank of California, is seriously ill in New York.

The Carson *Tribune* says that in Bodie people go to bed at night alive and well and get up dead and stiff in the morning.

Big Meadows farmers are now bringing in their wheat to the Winnemucca flouring mills and exchanging it for flour.

The fare to Carson from Winnemucca is over seven cents per mile, while the law allows witnesses only five cents a mile each way.

Conductor Follett and Tom Clark returned to Carson Monday from a hunting trip. They killed 17 deer and a quantity of small game.

The Walton heirs, says the Carson *Tribune*, have refused to bond the Buckeye mine, Como, for $50,000. They will shortly begin operations in the mine on their own account. It is said that not over $100 worth of work will have to be done in the mine until good milling ore can be extracted.

NEW TO-DAY.

THE RENO WEEKLY GAZETTE

—AND THE—

MODOC INDEPENDENT

The Official Paper of

Modoc County, California.

—WILL BE—

Sent one Year to One Address for $5

Reno, Surprise Valley and Goose Lake.

FOUR-HORSE STAGE.
CARRYING THE U. S. MAIL.
CALDERWOOD & PATTERSON.....Proprietors.

No failures of connection. Connects at Lakeview, Oregon, with stages for Chewaucan, Silver Lake, Summer Lake, Abbot's Lake, Prineeville and The Dalles, also with stages for Drew's Valley, Linkville, Sprague River, and Ashland.

LEAVES RENO DAILY AT 3 O'CLOCK A. M. arriving at Lakeview at 9 P. M. the following day, and returning on similar time.

DISTANCE 230 MILES, FARE $23.
feb6tf T. K. HYMERS, Agent.

MISCELLANEOUS.

Sheriff's Sale.

IN THE DISTRICT COURT OF THE Second Judicial District of the State of Nevada, in and for the County of Washoe.

G. P. Funk, Plaintiff,
vs.
Albert Funk and Isabella Funk, his wife, Defendant.

By virtue of an order of sale issued out of the above titled court on the 24th day of October, A. D. 1879, and to me directed and delivered, on a judgment and decree rendered in said court on the 13th day of October, A. D. 1879, and wherein there is found to be due the said G. P. Funk, plaintiff, the sum of six hundred forty six dollars ($646), with interest on the sum of six hundred dollars ($600) at the rate of one per cent. per month from date of judgment until paid, and the sum of fifty-one and 11-100 dollars ($51 11), costs of suit and clerks accruing costs, now amounting to the sum of six and 80-100 dollars ($6 80); and wherein I am commanded to sell, in the manner provided by law, the following described real estate, situate in the town of Wadsworth, County of Washoe, State of Nevada, and more particularly described as follows, to wit: All that certain piece, parcel or lot of land situate in the town of Wadsworth, County of Washoe, State of Nevada, being twenty-five (25) feet front on the east side of Main street, and running back about one hundred (100) feet, being lot number seven (7) as per town plat of said town of Wadsworth, together with all and singular the tenements, hereditaments and appurtenances thereunto belonging or in anywise appertaining; wherefore, public notice is hereby given, according to the statute in such cases made and provided, that on

Monday, the Seventeenth (17th) Day of November, A. D. 1879,

between the hours of nine o'clock A. M. and five o'clock P. M. of said day, to wit, at one o'clock P. M. in front of the Court House door, at Reno, I will sell at public auction to the highest and best bidder the above described property for cash in hand United States gold coin, to pay said judgment and interest, costs, accruing costs and expenses of this sale, and pay the remainder, if any there be, to the defendants herein named.

W. A. WALKER, Sheriff.
Dated Reno, Oct. 25, 1879.

M. D. Levy & Co.,

Successors to

MICHAEL & LEVY,

Wholesale and Retail Dealers in

LIQUORS,

Wines,

Cigars,

Tobacco,

AND FANCY NOTIONS.

ROCK CANDY AND PURE RYE WHISKEY

By the Gallon or Bottle.

Sole Agents the

Celebrated Chicago Salvato

BEER.

Commercial Row, Reno, Nev.

UPDIKE & CLARK,

HOUSE AND SIGN PAINTERS

Graining and Glazing

Paper Hanging,

Decorating in All Its Branches.

Kalsomining and Tinting a Specialty

Charges Down To Bedrock.

WE GUARANTEE SATSIFACTION.

Shop on Second street, between Virginia and Centre streets. mr24

D. A. BENDER & CO.,

BANKERS BROKERS AND

INSURANCE AGENTS,

RENO.....NEVADA.

MAKE COLLECTIONS, RECEIVE DEPOSITS AND DO A GENERAL BANKING BUSINESS.

Exchange Bought and Sold on all the principal cities of the United States and Europe.

Mining Stocks Bought and Sold on Commission. d9tf

J. J. BECKER

HAS OPENED HIS NEW SALOON

On Commercial Row, between Lachman's and the Masonic Building.

Budweiser, Sacramento and Boca Beer

AND ALL KINDS OF

FINE LIQUORS AND CIGARS

ON HAND.

Beer Sold by the Bottle or Dozen.

Stockholders' Meeting,

ORR WATER DITCH COMPANY.

NOTICE IS HEREBY GIVEN THAT there will be a special meeting of the stockholders of the Orr Water Ditch Company at L. W. Lee's office on Saturday, November 8th, 1879, at 2 o'clock P. M. of that day, to take into consideration the financial condition of the company, the amendment of the by-laws and the transaction of such other business as may come before the meeting. By order of the Board of Trustees.

B. F. LEETE, Secretary.
RENO, October 24th, 1879.

Rock and Rye! Hot Scotch!

Boca Beer,

BUDWEISER, WEINER BEER,

Fine Cigars and Lunch,

—AT—

"THE OASIS,"

Winchel & Cuningham's Building, on Virginia Street.

ed9tf W. L. BEUHTEL, Prop.

WINES, LIQUORS, ETC.

WHOLESALE AND RETAIL

Liquor Dealers,

E. CHIELOVICH

& CO.'S

WINE HOUSE,

Commercial Row, Reno, Nev.

HAS RE-OPENED AT THE OLD STAND All former patrons and the public generally are cordially invited to give us a call. We are now prepared to do a general Jobbing Business. Families and the trade supplied with the

FINEST BRANDS

—OF—

Wines,

Liquors

& Cigars.

At the Lowest San Francisco Prices. Give us a trial and be convinced of the truth of out statement.

We Defy Competition!

The following is a partial list of our renogued brands of Whiskies, etc.:

WHISKIES.

Old Durham Whiskey from Richmond, Va., by the brl., gallon or bottle.
Old Pony Whiskey, 7 years old, from Kentucky, by the brl., gal. or bottle.
Old Monongahela Pony Rye, Whiskey, 34 years old, by the bottle or glass.
Old Pony Rye Whiskey, 7 years old, from Kentucky, by the brl., gal. or bottle.
Old A A Whiskey, 6 years old, from Kentucky, by the brl., gal or bottle.
Old B Whiskey, from Kentucky, by the brl, gal or bottle.
Old C Whiskey, from Kentucky, by the brl, gal or bottle.
Old C. C. P. Whiskey, by the brl, gal or bottle.
Old 1863 Whiskey, by the brl, gal or bottle.
Old Scotch Whiskey, by the brl, gal or bottle.
Old Irish Whiskey, by the brl' gal or bottle.
Whiskey cocktail by the gallon or bottle.

Cognacs and Brandies.

Sazerac Vintage, 1831, by brl, gal or bottle.
La Grande Marque, do do
United Vinyard Prop's, do do
Hennessy Cognac, in flask or bottle.
Peach Brandy, in gallon or bottle.
Apple Jack, do do
Cal Grape Brandy, do do
Brandy cocktail, do do
Martel Brandy, in flasks or bottle.

Gins.

Fine Old Holland Gin, gallon or bottle.
do Swan do do
do Tom do
do Olive Tree Scheidam do

Rums.

Fine Old Jamaica Rum, gallon or bottle,
do New England, do do
do St Croix do do

California Wine.

Fine Old Mt. Vineyard Wine, gallon or bottle
do Angelica do do do
do Port O O O do do do
do Sherry do do do
do Malaga do do do
do Sweet Muscat do do do
do Claret do do do
do Dry Muscat do do do
do Hock Wine do do do
do Reisling do do do
do White Wine do do do

Imported Wines.

London Dock Sherry Wine,
London Dock Port Wine.
French Claret, St. Emilion, Chateau Margaux, Haut Sauturne.

Champagnes.

Blay Freres. Roederer.
Private Cuvee. Carte Blanche.
Krug. Green Seal.
National Grape. Buenavista.
Imperial. E. G. Gold Leaf.

Bitters.

Angostura. Boucamp.
Selner. Boker.
Jeslies. Grange.
Hostetters. Vegetable.
Huffland's, etc.

Cordials.

Pousse Cafe. Curacao.
Maraschino. Kirsch Wasser,
Benedictine. Cherry Cordial.
Anisette. Glika Kummel.
Absinthe. Vermouth
Eau D'Or. The Au Mandarin.

English Ale and Porter

On Draught. Also the finest brands in Bottles, Pints and Quarts.

Saloons Fitted Up at Very Short Notice,

And Orders from the Country promptly attended to.

OUR BAR

Is one of the Finest on the Coast

Mixed Drinks of all kinds a Specialty, including

Milk Punches,
Hot Apple Jack
& Peach Brandy,
St. Croix &
Jamaica Rum,
Hot Scotch,
Peach & Honey.

ALL KINDS OF HOT PUNCHES.

E. CHIELOVICH & CO.,

Wine House, Reno, Nevada,

H. J. THIES, Manager. oct tf

CARRIAGE OWNERS

Order your work done with C. T. Raynolds & Co's Standard Varnishes and Superfine Coach Colors. These Varnishes and Colors are in use in all the principal Coach and Car Shops throughout the United States, and are everywhere recognized as the best for all Fine Work.

C. T. Raynolds & Co's Varnishes are now manufactured expressly for this market, to suit the peculiarities of climate.

o21-3m-dTTS-w-eow

MISCELLANEOUS.

J. O. HAGERMAN. JERRE SCHOOLING.

HAGERMAN & SCHOOLING,

Wholesale and Retail Dealers in

GROCERIES, HARDWARE

CROCKERY,

Wines,

Liquors

Cigars,

Tobacco

PRICES SINCE THE FIRE

INSTEAD OF BEING RAISED HAVE BEEN

Greatly Reduced.

Orders for HAY, POTATOES and other ranch products by the car load or smaller quantities, promptly filled at the

Lowest Market Rates.

MASONIC BUILDING

Corner of Commercial Row and Sierra Street,

RENO.....NEVADA.
Jan5tf

THE NEW AND ELEGANT

ARCADE

HOTEL

Is Completely Furnished with Every

Comfort and Luxury,

—AND IS—

NOW READY FOR BUSINESS.

OPEN DAY AND NIGHT!

Rooms en suite or Single!

COMMERCIAL ROW, RENO, NEVADA.
D. McFARLAND, Proprietor.
[Je30-tf]

GEO. W. CUNNINGHAM. C. A. GIBSON

New Firm!

New Store!

New Stock!

CUNNINGHAM & GIBSON.

Dealers in a full line of choice

FIRESH GROCERIES,

Hams and Bacon, Flour, Canned Goods of all descriptions, Sugars, Teas and Coffee. Dried Fruit of all kinds, Crockery and Glassware, Brooms and Market Baskets, Tobacco and Cigars, Candies and Nuts, Fresh Fruit and Fresh Vegetables and Fish of all kinds in season, Pocket Cutlery and Yankee Notions, to be sold at bottom prices for cash.

East side Virginia St., Reno.
mr27-tf

HYMERS & COMSTOCK'S

TRUCKEE LIVERY FEED AND

SALE STABLE.

CORNER SIERRA AND SECOND STREETS, RENO.

HORSES

BUGGIES, and

SADDLE HORSES

TO let, and Horses boarded by the day, week or month. Terms to suit the times.

HEARSE TO LET.

J. K. EVERETT,

CORNER SECOND AND SIERRA STREETS, RENO, Wholesale and Retail Dealer in

Groceries, Provisions, Hardware,

QUEENSWARE, PAINTS, OILS,

Wines, Liquors and Cigars

SNUFF AND TOBACCO,

Wood and Willow Ware, Mechanics' Tools Farming Implements, Etc. au6tf

FOR SALE!

A NICE DWELLING HOUSE, Furniture and Contents For Sale On Reasonable Terms, on account of departure.

For particulars inquire at the GAZETTE office. ed41

Land for Sale!

SEVEN MILES FROM RENO. TEN Dollars per acre, with water right. Twenty per cent. down, the balance in five years. Interest 12 per cent per annum.

Apply to HENRY ORR.
Reno, October 9th 1879.

MISCELLANEOUS.

25 DOZEN —TWENTY-FIVE— DOZEN 25

CLOAKS!

Just Received At

M. Weil's.

French Beaver and Diagonal Cloaks, From $5 to $35.
Ten Dozen Dolmans, From $10 to $100.
A Large Assortment of Corsets, From 25 Cents to $1 50.

I Have also ceived a Large Assortment of

Embroideries, Fancy Goods,

ETC., ETC., ETC.,

I sell my Cloaks at 20 to 30 per cent. Lower than they can be bought for in San Francisco. Call and examine them before purchasing elsewhere.

M. WEIL.
East side of Virginia street, Reno, Nev.
sep 9 tf

C. BUCKLEY

HAS OPENED ON COMMERCIAL ROW

With a Full Stock of

Hardware,
Tinware,
Croc ry,
Glassware,
Cutlery.

—FINEST—

GROCERIES, PROVISIONS,

FRUITS AND VEGETABLES

Call and see me. Satisfaction guaranteed
mr8tf C. BUCKLEY.

JOHN S. GILSON,

REAL ESTATE AND INSURANCE AGENT.

Insures in the following companies:

Hutchinson & Mann's Insurance Co.'s,
Royal Canadian Insurance Co., of Montreal, Canada.
South British and National Fire and Marine Insurance Co.,
British American Assurance Co., Of Toronto, Canada,
Magdeburg-Hamburg Fire Ins. Co., Of Hamburg.

Capital represented $40,000,000. Money loaned in sums to suit. Real estate bought and sold. Office in Martin's building, east side South Virginia street, Reno, N mr8

NEW STORE!

THE SUBSCRIBER HAS OPENED A LARGE AND FRESH STOCK

—OF—

GENERAL MERCHANDISE

—AT HIS—

New Store!

Corner of Virginia and Plaza streets.
Reno, Oct. 2, 1879. L. DEMERS.

Hammond & Wilson,

LIVERY AND SALE STABL

Susanville and Surprise Valley Stages

Will leave the Lake House at their regular hours as before the fire.

We have the best accommodations in our line

HAMMOND & WILSON, Propr

OHIO HOUSE!

VIRGINIA STREET, RENO, NEVADA.

L. ODETT, Proprietor.
ja21-tf

Reno Evening Gazette

WEDNESDAY.....OCTOBER 25, 1879

STOCK REPORT.

THIS MORNING'S SALES.

235 Ophir, 83
240 Mexican, 35¼ 35⅛
160 G & C, 9⅞
110 B & B, 18 17⅞
385 California, 5⅝ 5¾
35 Savage, 13 13¼
580 Con Virginia, 5½
100 Potosi, 5½b5
100 H & N, 14⅛
80 Point, 3.05 3.60
95 Jacket, 15⅛
1300 Imperial, 1.05 1
220 Alpha, 14 13⅞
70 Belcher, 3⅜ 3.70
25 Confidence, 9½
370 Sierra Nevada, 57⅜ 57⅝
30 Utah, 2⅞
285 Gould & Curry, 6⅜ 6¾
50 Exchequer, 4.80
25 Overman, 9
285 Justice, 2.90
300 Succor, 30
725 Union, 81¾ 84 84¼ 84⅜ 85 85 84 84½
60 Alta, 5¾
60 Bryan, 70
220 Julia, 3.40 3.30 3¼
40 Caledonia, 2¾
120 Segur, 1.15 1.20
320 Challenge, 2½ 2.40
50 New York, 35
35 Occidental, 2.20
400 L Washington, 1
120 Andes, 1.10
3450 Wells-Fargo, 10
190 Ward, 2.40 2½
260 Scorpion, 4.80 4.90 4.95 5 5.10
200 Leviathan, 50
80 Benton, 3¼
600 Golden Gate, 2
530 Con Dorado, 2¾ 2 80
50 Flowery, 45
380 N Bonanza 1 15
100 Fairfax, 75
860 Mackay, 25 30
300 Plutus, 2½ 2 45

YESTERDAY AFTERNOON'S SALES.

600 B & F, 1⅛
115 Eureka Con, 25 24¾
80 Jackson, 4
200 Belmont, 60c
690 Leopard, ⅛
800 Gila, 10c 5c
100 N Belle, 5
850 Hussey 15c
100 Metallic 65c
315 Manhattan, 2.10
100 G Prize, 2¼
1330 Argenta, 95c 90c
1050 Navajo, 45c ⅛
600 Independence, 1¾ 1 40
140 Tuscarora, ¾
1380 B Isle, 4.60 4.65 4.70
350 Day, ⅛ 70c
400 Hillside, 1.66 1¾
100 Del Monte, 5
300 Albion, 15c
70 Wales, 7
100 Diablo, 8¼
1755 N B Isle, ¼ 30c
40 Bodie, 14
220 McClinton, ⅛ 40c
70 Tioga, 3.40 3.45
160 Summit, 1⅛ 1.60
90 Bulwer, 11⅛
335 Syndicate, 6½ 6¼
300 Goodshaw, 35c
250 M Belle, ⅛
1050 Oriental 35c 30c
120 Belvidere, 60c 70c
105 Champion, ¼
50 Blackhawk, 80c
50 S Bodie, 20c
400 Booker, ¾ 80c
470 Queen Bee, 80c
165 Mono, 7 6¾
75 Con Pacific, 7¼ 7¾
475 University, ¼ 20c
2100 Dudley, 1¼
685 Jupiter, 2 2¼ 2.20
50 S Bulwer, 30c
1710 Addenda, 45c
495 Noonday, 3 ⅛
2300 N Noonday, 3.70 3¼ 3.90
300 Vortex, 40c 45c
200 D Standard, ⅛
1650 Orient, 30c 35c
50 Mammoth, 6¼
100 Boston Con, 1⅛
50 M White, 1.80
3250 Atlas, 45 50c
570 Tiptop, 1.35 1.40 1.30
40 Terra, 12
100 Caledonia B H, 2
300 S King, 6¼

JOTTINGS.

—There are six prisoners in the county jail.

—The brick work on the second story of the new school house has been commenced.

—Sheriff Walker has been keeping the unfortunates under his care actively employed in improving the condition of the streets. Thus, in addition to the excellent sanitary regulations of their abode, his patients have the benefit of abundant exercise in the open air. As a result, their general health is all that can be desired.

DISTRICT COURT—KING S. D.

The trial of the case of Bickell vs. Kruger occupied the whole of the afternoon and evening sessions of the District Court yesterday. The jury found a verdict for the plaintiff for the full amount claimed, $310 50 and costs.

This morning, by agreement of counsel, the case of J. S. Tolles vs. M. C. Lake was postponed until Oct, 31st.

Court adjourned until to-morrow morning at 10 o'clock.

Meadow Lake Ores.

The Truckee *Republican* of this morning states that Meadow Lake ore has at last been successfully worked. Thirteen tons of ore from the U. S. Grant mine, yielded nearly $1281. The process used consists in partially roasting the ore, crushing it in a stamp mill, heating the pulverized mass to a cherry red in an ordinary furnace, and then amalgamating it by a simple pan process. An assay of the tailings showed that only $5 56 per ton escaped. The method of working is known as the Gould process.

Meadow Lake is a large district, and has numerous ledges of rich rock, but hitherto no means of profitably working the ores had been devised. Large fortunes have been sunk in the mines of Meadow Lake, and the men ruined by their investments there long ago abandoned the property. Now that the prospect looks fair for the district, others will reap the profit. Such is mining.

The Theatre.

The play of "The Lady of Lyons" drew a good house last evening. Miss Ada Cavendish, as Pauline, did justice to her reputation. T. W. Keene, as Claude, acquitted himself creditably, as usual. The Col., Damar of R. P. Cook was excellent, as was the Mdm. Deschapelles, of Mrs. Saunders. Altogether the support was excellent. The company took the train for Carson this morning, where they are billed for three nights. No such combination ever came to Reno and it deserved a much more liberal support than it received.

COMO COMING UP.

A Booming Camp—Abundance of Wood and Water—The Mining Prospects Bright—New Buildings Going Up. and a Rush of Speculators.

From our own correspondent.

EDITOR GAZETTE:—Your valuable paper comes daily to camp, and is one of our most welcome visitors. You would think so if you could step into one of our Como dugouts and see the Reno boys gather around the fireplace and eagerly listen to the news from the village of the Truckee. The miners and prospectors begin to feel the need of a more comfortable abode for the approaching winter, so many of them have left their temporary summer resorts, such as dugouts and brush wigwams, and have substituted snug cabins and frame houses in their stead, while some others occupy their time gathering their winter's wood, of which we have great quantities in nearly every quarter of the district. A few days ago I saw an article stating that there was a scarcity of wood and water at Como, which you will see was erroneous, when you hear that they have been hauling wood from the Como range for the Virginia market for over nineteen years, and still they are hauling the nut pine with eight and ten horse teams every day. All the surrounding hills were once covered with a

LUXURIANT GROWTH OF NUT PINE,

but around Como and vicinity it has all been cut off and hauled away, but still there are many thousand cords in the hills, within a distance of from one to five miles from Como, which has never yet been struck with an ax, and which can be procured for from $3 to $5 per cord, according to the locality of the wood on the ground. The stumps of the timber that has been cut away still stand, and a person can take an ax and go within a fourth of a mile of Como and gather six or seven cords per day. Mr. Welter, the gentleman who is building the mill, has got four men cutting stumps, two of whom gathered, hauled and corded seventy-five cords in eleven days, and still the good stump work goes ahead. Now for the water question. I have drank water from

SEVENTEEN DIFFERENT SPRINGS

within one and one-fourth miles of Como. The water is delightfully cool and pure, as it springs from the mountains of one solid formation, which extend for many miles in every direction. Mr. Welter has just completed a well to-day, and has got four feet of water and has only sunk twelve feet. Water can be got in almost any part of West Como by sinking from ten to twenty feet. To close on this subject, I must say I have never yet seen a camp in the State better fixed for wood and water than Como.

THE MINING OUTLOOK.

The mines are looking well and prospecting and building is going on rapidly. The Eureka made another rich strike on the 24th inst. Every blast brings to light the white granular-looking quartz, literally spangled with free gold and black sulphurets of silver. One of the parties interested in the Carson claim has refused $5000 for his one-fourth interest in said claim. He says he does not want to sell at any price. About ten of the best mines are making all possible headway, and most of them get good assays and encouraging prospects. Mr. Welter is working as large a force as possible on his ten stamp mill. He is working about forty men, and it is thought the mill will be crushing the Eureka rock in about forty days.

Several new frame houses have been put up within the past few days, and the town is crowded with speculators and visitors. The stage is loaded down every day, and many extra wagons are running.

JAMES C. WOODWARD.

COMO, Oct. 27th.

GREETING GRANT.

The Meeting Last Night—The Arrangements for the Reception.

At the meeting of citizens in the Justice's court room last evening, to make some provision for a reception to General Grant, Capt. C. A. Bragg was elected Chairman. J. H. Kinkead, C. C. Powning, H. H. Beck, J. Schooling and Wm. Webster were appointed a committee of arrangements. The committee was authorized to appoint a sub-committee of ladies to wait upon Mrs. Grant. The meeting then adjourned.

THE RECEPTION.

As already announced, Gen. Grant is expected to arrive here at about 4 o'clock, and to depart at six. According to arrangement he was to leave Virginia at 1 o'clock this afternoon. Several of the reception committee left on the 1:30 train to-day to meet the special at Steamboat, and will come down on the train with the Grant party. After their arrival a public reception will be held in the Nevada theatre. Senator Powning will deliver the address of welcome. The reception must necessarily be brief as the party have little time to spend in Reno. After leaving here they will make no halt on the plains, beyond perhaps [illegible] hours at Omaha.

Shake His Hand.

Grant said at Carson that it didn't tire him to shake hands, he was used to it. "But," he continued, "my left hand becomes benumbed sometimes by having it hanging by my side for several hours at a time." The General would no doubt think it kind and considerate in our citizens to exercise his left arm a little, and thus relieve the numbness of which he complains.

Banner Brother's Clothing Store.

The Banner Brothers have constantly coming and always on hand the latest styles of Clothing of every variety. They are live men and mean business. They sell at the very lowest possible rates. Look at some of their prices:

Full Suits—Coat, Pants and Vest...$ 5.00
Men's Cassimere Suits.....$ 7.50
Men's Diagonal Suits.....$15.00
Black Dress Suits.....$25.00

These suits are worth double the present prices. Banner Brothers have the finest stock to be found on this coast, embracing everything a man can get on his back together with all sorts of trunks and valises to put it in. They have just received an immense stock of Spring and Summer goods. Call and see them. Corner of C and Taylor streets, Virginia, Nev. BANNER BROTHERS. jun 19

Suicide.

A distinguished scientist once said: "No man with a strong and healthy stomach ever committed suicide;" and yet many are suffering the tortures of the damned with Dyspepsia, when a single bottle of DR. MINTIE'S English Dandelion, Liver and Dyspepsia Pills will give relief, and, if persisted in, will cure the worst case of this distressing trouble. This pill cures Torpid Liver and Biliousness, regulates the bowels, removes pimples from the face, cures sallow complexion, foul breath, sick headache, heartburn, pain in the sides and back; is sugar-coated, and GUARANTEED to be PURELY VEGETABLE. It acts directly upon the coating of the stomach and on the liver; can be taken in any climate—wet or dry weather. Beware of imitations. The genuine has an engraving of a lion on the outside wrapper. Price 50 cents. For sale by Osburn & Shoemaker, druggists. o3

How to Save Money.

Instead of going to a doctor for a prescription, if you have Bright's disease, Diabetes, Pain in the back and loins, Smarting, Inflammation, Calculi, Brickdust deposit, or any trouble of the Kidneys or Bladder, buy a bottle of DR. MINTIE'S NEPHRETICUM, the great Buchu Compound. It is the most wonderful prescription ever compounded for these troubles. Messrs. Abrams & Carroll, wholesale druggists, say: "We regard Nephreticum as the best Kidney and Bladder Remedy in the market." Woodward, druggist, Portland, Oregon, says: "Everybody speaks highly of it." Childs, druggest, Portland, Oregon, says: "Sold lots of it; it always does the work." Many have been cured of obstinate kidney complaints after the doctors have given them up. For sale by Osburn & Shoemaker. Price $1 25. oct 3

Fine Stock of Jewelry Just Received at I. Fredrick's.

It will be profitable to the public to call at I. Fredrick's, where they will find the best selection ever opened in Reno of gold watches ladies' and gents' chains, guard and opera chains, necklaces, lockets, and sets of all descriptions. All goods warranted as represented. No filled goods nine-tenths solder instead of gold. I have been here six years, and I defy any one to show that I have ever sold a filled article for solid gold. My stock is open for inspection Call and examine my goods before you buy elsewhere. I am selling my goods cheaper than they were ever offered before (o3) I. FREDRICK.

Drugs and Patent Medicines

Of every description sold cheap by John F. Myers, two doors below the postoffice. je16

"Papa, have you seen those beautiful suits at the Great Eastern I X L? They are the nicest in town and cheaper than ever before known." o3

"Mama! Oh you ought to go to the store of the Great Eastern I X L, they have such pretty goods, and they sell them very fast indeed." o3

The ladies of Reno and vicinity are invited to call and see the Large and Splendid assortment of Toilet and Fancy articles just received from New York by Osburn & Shoemaker, which they are selling at greatly reduced prices. aug15tf

Watches repaired at New York prices. All work warranted for one year. Executed personally by Goeggel, the well-known watchmaker of Reno. aug1tf

At Pinniger & Queen's Drug Store prescriptions are accurately compounded from the best of Medicines, at all hours night.

The New White Sewing Machine is acknowledged by every lady who ever used one, to be the best Sewing Machine ever made. For sale by Osburn & Shoemaker. aug15tf

The best of Drugs, Medicines and Toilet Articles, at lowest prices, at Pinniger & Queen's Drug Store, west side Virginia St.

The best and most reliable place to buy Pianos and Organs is at C. J. Brookins, Virginia street, Reno, Nev. sep6

Farmers should try Osburn & Shoemaker's Condition Powders for horses and cattle. s10

To get the best bit cigar in the town or State, go to Burchard & McClelland's, Commercial Row. o22

Dr. Stone's Healing Lotion for Chapped hands, rough skin, freckles, etc. Put up only by Osburn & Shoemaker. sep 10

A Card.

To all who are suffering from the errors and indiscretions of youth, nervous weakness early decay, loss of manhood, etc., I will send a recipe that will cure you, FREE OF CHARGE. This great remedy was discovered by a missionary in South America. Send a self-addressed envelope to the Rev. JOSEPH T. INMAN, Station D, New York City. dec1-1y

Brocade goods, with satins and silks to match, at I. Barnett's. sep29

All sorts of Toilet and Fancy Articles cheaper than the cheapest at Osburn & Shoemaker's,

Immense stock of dress goods just received at I. Barnett's. sep29

"Sister, why don't you go to the Great Eastern I X L, and buy yourself a fine ready made wrapper, Ulster, Cloak or Delman. They are so pretty, and a great deal cheaper than you can make them. o3

For Cheap Drugs, Toilet Articles, Patent Medicines, Perfumery, etc., call at Jno. F. Myers' Drug Store, two doors west of the postoffice. je16

Goeggel

is receiving new goods every day. Go and see his fine stock. Prices to suit all. o1

Watches, Clocks, Jewelry.

All goods sold at the lowest possible figures at Goeggel's Jewelry Store, on Virginia Street, Reno, Nevada. aug1tf

You need not go down in a damp cellar for a bath, for you can get a fine bath and nice room for 25 cents at Pechner's Bath House, Virginia street. o18-tf

Hot and Cold Baths for 25 cents at Pechner's Bath House, Barnett's Block, Virginia street. o18tf

Never forget, when you go out shopping, to call in at the Great Eastern I X L on Virginia street, Reno, Nevada. You will find there the best stock of Dry Goods, Clothing, Boots and Shoes, Carpets and Matting, Trunks and Valises, Hats, Furnishing Goods, Etc. Our prices we guarantee to be less than can be found on the Pacific Coast. New goods received every week. We invite the Public to call before purchasing elsewhere. Look for our sign of the Great Eastern I X L. sep8.f

"My friend, why is it you always know the time to a dot?"

"Simply because I had my watch fixed by Goeggel himself." aug1tf

Davidson's.

The popular watchmaker and jeweler, two doors west of the postoffice. Don't make a mistake. june13

Burchard & McClelland sell four average bit cigars for a quarter. o22

The Reno Gas Light Company

Are prepared to furnish Gas-pipe and fixtures and do plumbing in the most thorough and workmanlike manner, and at the lowest rates for cash. Will guarantee all work done by them. We live here, are always on hand, and will remedy any leaks or imperfections in our work, without charge. Please give us a call before engaging your work. apr6

For fine candies, fruits, nuts, etc., go to Burchard & McClelland's, Commercial Row.

Remember that Burchard & McClelland keep a full stock of notions, fancy goods, stationery, cigars, tobacco, fruits, candies, nuts, etc., etc., and will not be undersold by anybody. o22

Newgoods at I. Barnett's. sep29

All lovers of a first-class Bit Cigar come to John F. Myers' Drug Store, two doors west of postoffice. je16

Strangers visiting our town during the Fair will do well to call at the Great Eastern I X L if in need of any goods usually kept in Dry Goods and Clothing store. We guarantee to sell you goods at lower prices than can be bought anywhere in the United States. o3

New Barber Shop.

B. Lane has opened a barber shop in the building on the corner of Virginia and Second Streets. Hair cut for twenty-five cents.

Dancing Class!

J. W. VARNEY

Will Open a Practicing Class

—FOR—

Ladies and Gentlemen,

—AT THE—

Nevada Theatre, Reno,

Thursday Evening, Oct. 30th,

Commencing at 8 o'clock;
Closing at 10.

Tuition, $1.50 for four Lessons.
o27tf

HEADLEY'S ILLUSTRATED

LIFE AND TRAVELS

—OF—

GENERAL

GRANT,

A Brilliant Record of His Remarkable Career,

From His Boyhood's Home to the Completion of His Extraordinary Journey

Around the World

—THE—

Guest of Queens and Emperors,

—THE—

Honored of All Nations.

o23tf

DELINQUENT NOTICE.

JONES & KINKEAD GOLD & SILVER MINING CO. Location of works, Pyramid Lake Mining District; location of principal place of business, Reno, Nevada.

There are delinquent upon the following described stock on account of assessment No. 10, levied on the 26th day of September, 1879, the several amounts set opposite the name of the respective shareholders, as follows:

Names.	No. Cert.	Shrs.	Amt.
C. O. Francisco	71	100	$ 30
P. B. Comstock	113	10	3
Dan'l Alexander	169	200	60
W. E. Lennens	195	100	30
McKissick, McDermott & Co	300	250	75
A. J. Fraser	241	100	30
L. C. Bacheldor	244	200	60
L. C. Bacheldor	245	100	30
L. C Bacheldor	246	100	30
W. M. Thompson	281	100	30
A. C. Bragg	310	100	30
Wm. Duck	371	1000	300
N. Soderberg	369	40	12
Martin Gulling	545	100	30

And in accordance with law and an order of the Board of Trustees, made on the 26th day of September, 1879, so many shares of each parcel of such stock as may be necessary will be sold at public auction at the office of the company in Reno, Nevada, on the 24th day of November, 1879, to pay said delinquent assessments thereon, together with the costs of advertising and expenses of sale.

By order of the Board of Trustees.

B. F. LEETE, Secretary.

Office Reno Savings Bank, Reno, September 26, 1879.

THOMAS PRICE

CHEMICAL LABORATORY

Assay Office and Ore Floors

534 Sacramento Street, San Francisco.

RATES AND DETAILS ON APPLICATION
dec1 1y

50 Cts. Per Week.

☞ All classes of legitimate advertisements not exceeding six lines inserted in this column for 50 Cents per week.

For Sale.

A NEW MILCH COW, LIGHT SPRING farm wagon and household goods for sale. Must be sold this week. Owner going East. S. Landers, Sierra street opposite the Washoe Brewery. oct28-1w*

To Let.

A CHEAP HOUSE TO RENT FOR ONE year. Contains four rooms. Enquire of J. A. Scott, Golden Eagle Hotel.

Wanted.

ON REAL ESTATE SECURITY, THE following sums of money: $750 on a $4000 property; $500 on a $2000 property; $250 on a $1000 property. Interest not to exceed 1½ per cent per month. Apply to C. S. MARTIN, Real Estate Agent, Reno. o27-1w*

$425.

WILL BUY HOUSE OF FOUR ROOMS, insurance, and lot 25x300, on Front Street, near the School house. Furniture for sale. o2 7tw MARY L. BUDDEN.

$150

WILL BUY MY ONE-THIRD INTEREST in the NW ¼ of the NE ¼ of Section 10, Township 19, Range 19 oct27-1w MARY L. BUDDEN.

4-Bits on the $1.

WILL BUY MY PHOTOGRAPH GALlery, building and contents. o27-1w G. W. H. BUDDEN.

Servant Wanted.

WANTED—A GIRL TO DO COOKING and general housework in a boarding house. Pay: $25 per month. Apply at this office. o23-1w

For Sale.

WISHING TO RETURN TO THE EAST, I offer my place, adjoining Lovelocks Station on the C. P. R. R. for sale. For particulars apply to MRS. MYRA KNOX. o23

For Sale.

A COMPLETE HOUSEHOLD OF FURNIture, consisting of two Bedroom Sets, Dining Room Set, Carpets, Kitchen ware, crockery, glass ware, fine cabinet Singer's Family Sewing Machine will be sold at a reasonable price. Call at Ross & Baner's Furniture store, Virginia street. o22-2w

Removed.

THE BOCA BEER SALOON HAS REmoved to Al White's old stand, east side of Virginia street, opposite Winchel & Cuningham's new building. o20tf G. W. MERSHON.

Miss Lizzie Brown,

EAST SIDE VIRGINIA ST., RENO, NEvada, has just received a large stock of fashionable millinery and fancy goods which she is prepared to sell at the lowest prices Hats trimmed to order, and bleaching, dyeing and pressing done. (o3) LIZZIE BROWN.

Good Milker Wanted.

OWNERS OF COWS LIVING WITHIN the corporation limits are notified that A. T. Rice, of the South Side Dairy will buy their cows and pay therefor in milk, delivered daily in quantities to suit. my29

American House.

VIRGINIA STREET, CORNER SECOND Reno, Nevada. Meals and Beds. Twenty-five Cents. The table will be supplied with the best the market affords. The bar is supplied with the finest Wines, Liquors and Cigars. sep19tf

Theater Saloon.

OPPOSITE DEPOT HOTEL, RENO, Nevada. Best Wines, Beer, Liquors, and Cigars of all kinds. Constantly on hand. aug6tf ELIE LACHAPELLE.

Dray and Expressman.

PACKAGES AND FREIGHT DELIVered to any part of Reno at Reasonable Rates. Responsible parties furnished with wood at Lowest Price. Prompt attention to orders left at Manning & Berry's store. aug5tf J. F. AITKEN.

MERCHANTS' EXCHANGE.

HAVING PURCHASED THE METROpolitan Hotel, I intend to run a

First-Class House,

WITH RESTAURANT ATTACHED.

Which will also be run in first-class style.

Board by the Day or Week at Prices To Suit the Times.

☞ Call and see, and satisfy yourselves.

Corner of Commercial Row and Virginia street, Reno, Nevada.

FRANK PERKINS, Proprietor.
AL. WHITE, Manager. o20tf

Millinery and Dressmaking,

FANCY GOODS, ETC.,

—AT—

Miss Harney's.

I CALL ATTENTION TO MY

Fine Goods and Low Prices.

Barnett's Block, Virginia St., Reno, Nevada. oct8-tf

KNUST & JONES

DEALERS IN

Hardware,
Stationery,
Fancy Goods.
Pipes,
Cutlery,
Tobacco,
and Cigars.

A Complete Stock of

SCHOOL BOOKS, SLATES, ETC.

West Side of Virginia Street, Reno, Nev. mar21

NOTICE.

THE ANNUAL MEETING OF THE Stockholders of the Verdi Plume Company will be held at their office in Verdi, Nevada, on the 18th day of November, A. D. 1879, at 10 o'clock A. M., for the purpose of electing officers for the ensuing year. Said meeting should have been held Oct. 6, 1879, in accordance with the By Laws of the Company. By order of the President.

o27td WM. MERRILL, Secretary.

THE WHITE HOUSE.

—THE—

WHITE HOUSE.

We are receiving an extensive and varied stock of fi goods for the Fall Trade consisting of

CLOTHING & FURNISHING GOODS

For Men and Boys,

FINE HATS AND CAPS,

Imported especially for our own trade with our own trade mark in them.

Boots and Shoes, Trunks, Valises,

ETC.,.....ETC.

We wish the public to post themselves on our prices before going into those two-price Cheap John shops in which they always drum into the ears of customers that they are selling goods at or below cost. They are lying. No storekeeper sells goods at cost. Our facilities for buying are superior to any house in this country or on this coast, as we are connected with the largest importing and manufacturing wholesale house on the coast. We call attention to our first-class UNDERWEAR such as is kept no where else in this town. We allow quite a discount to the trade. We do not require any cash in advance, but on good references will supply goods at San Francisco prices with freight added, to the trade only. As we have

ONLY ONE PRICE

A child can obtain from us as good a bargain as a grown person or the best judge. Remember the place.

THE WHITE HOUSE,

Commercial Row, next door to the Postoffice, Reno, Nev.

Sept20 ABRAHAM BROS. & CO.

SOL LEVY'S ADVERTISEMENT.

Great Excitement!!

The People Rejoicing Over The

Downfall of High Prices!

In Dry Goods, Carpets, Shoes, and Fancy Goods!

My determination to sell the best goods at Eastern Prices

A GRAND SUCCESS!

Orders for Goods Float in from All Parts of the Country!

MY TRADE IS INCREASING WONDERFULLY!

☞ The People have found the right man at last in whom to place full confidence.

The Lowest One Price to All,

All Goods Marked in Plain Figures, and Sold Strictly for Cash.

SEND FOR SAMPLES AND PRICES.

Virginia Street, Reno, Nevada. oct1tf

SOL LEVY.

—DAVIS—

VERTICAL FEED

SEWING MACHINE.

THE MOST PERFECT MACHINE OF THE AGE!

The Attachments Surpass ALL OTHERS.

Don't Fail to See It.
Don't Fail to Try It.

OSBURN & SHOEMAKER, AGENTS.
o20tf

J. E. PARMETER,

Paints Oils, Varnishes, Wall Paper,

Brushes, Glass, Lakes, Gold Sizing,

Painting, Graining, Paper Hanging and Kalsomining Done to Order.

WEST SIDE OF VIRGINIA STREET, RENO - - - - - Nevada.
June3

MRS. S. A. TEMPLE,

AGENT FOR THE CELEBRATED Union Suits for Ladies and Children; Dress Reform Waists; Madame Clesi's Shoulder Brace Corset; Dr. Warner's Health (no pad) and Flexible Hip Corset, and other style Corsets; Misses and Children's Waists; Ladies' and Children's Merino Underwear; Infants' Ready-Made Clothes—hand knit shirts, socks, sacks, etc.; also, Gloves, fancy and Fancy Goods, and articles for Fancy Work. ☞ Miss Temple is also agent for Butterick's patterns. East side of Virginia street, next door to Cunningham & Gibson's. o1-3m

FINE FURNITURE

J. G. DAVIS,

107 K Street, Sacramento, Cal.,

I HAVE BEEN AWARDED THE California State Agricultural Society Premiums for 1879, for best display of

FURNITURE AND UPHOLSTERY

From attic to cellar floor my store rooms are full and the most complete Furniture stock, and as for prices

I Defy any Man to Undersell Me.

☞ To the trade of interior California and Nevada, all I say is, "Come and see what I can do for you." I'll chance the result."

107 K street, Bet. 4th and 5th. mr11t SACRAMENTO, CA.

NEW DEPARTURE!

After August 1, 1879

WINCHEL & CUNINGHAM,

—DEALERS IN—

Groceries, Fruits & Produce,

—WILL SELL—

ONLY FOR CASH

WE ARE FULLY CONVINCED THAT it is to the advantage of both Merchant and Consumer to buy and sell only for cash, and we shall henceforth, so conduct our business. Quality and weight of goods considered, we shall undersell all who do a credit business.

WINCHEL & CUNINGHAM,
Virginia Street, ... Reno Nevada.

MISCELLANEOUS.

EXCELLENT REMEDIES!

DR. McMURTREY ANNOUNCES TO the public that his

TOOTHACHE MEDICINE

Is Infallible!

It is perfectly harmless, and is a sure cure for any aching tooth if it is hollow, and will cure any ulcer.

McMURTREY'S CATARRH POWDER

Is a Specific for all Catarrhal Troubles, any disease of the Throat or Lungs.

McMURTREY'S COMPOUND

WILL CURE

Rheumatism, Chilblains, Corns or Ulcers.

And Is

An Excellent Horse Medicine.

oct3-tf

J. A. BRUMSEY,

GENERAL AGENT,

HOME MUTUAL INSURANCE CO.

ASSETS, $600,000.

AMERICAN CENTRAL INS. CO.

ASSETS, $800,000.

WESTERN ASSURANCE COMP'Y.

ASSETS, $1,600,000.

SCOTTISH COMMERCIAL INS. Co.

CAPITAL, $10,000,000.

STANDARD INSURANCE COMP'Y

CAPITAL, $5,000,000.

COMMONWEALTH INS. CO.

CAPITAL $500,000.

Contracts Made, Policies Issued, Losses Adjusted and Promptly Paid.

NO. 45 South C Street, Virginia, Nevada.

HAGERMAN & SCHOOLING,

Agents for Reno. sep18

RENO BREWERY

—AND—

MUSICAL HEADQUARTERS.

CONRAD ZICK,

On Center Street, Near the Depot.

Free Concert Every Evening!

I invite all my old and new friends to come and see me. CONRAD ZICK.

aug21f

DENTISTRY!

DR. C. W. ROSENBERG,

(Late of Virginia City, Nevada,) has opened an office in Steele & Becker's Block

FOR THE PRACTICE OF

DENTISTRY IN ALL ITS BRANCHES!

Artificial teeth inserted on Celluloid base, and teeth extracted without pain, by the use of the celebrated spray process. sep12

TO BUILDERS!

C. A. BRAGG,

IS SELLING

Lumber at Reduced Prices

DAVE VALLEY LIME ONE CENT.

—BEST WOOD—

Sash, Doors, Etc.,

CONSTANTLY ON HAND.

YARD—Corner Third and Ralston Streets.

Dissolution Notice.

NOTICE IS HEREBY GIVEN THAT the co-partnership heretofore existing between John W. Scott and Adam Kleser, under the firm name of Scott & Kleser, in the Palace Hotel, Reno, Nevada, carrying on the hotel, saloon and billiard business, is this day dissolved by mutual consent. Adam Kleser retiring. The business will be carried on by Scott & Fells, who will assume all liabilities and collect all outstanding accounts.

JOHN W. SCOTT,
ADAM KLESER

Reno, Nov. October 1st, 1879.

Notice to Creditors.

ALL PERSONS HAVING BILLS against the estate of John S. Bowker, deceased, will please present the same with the necessary vouchers to C. W. Jones, Administrator of the Estate, within 10 months from the date of this notice. C. W. JONES,

Public Administrator Washoe County, Reno, Nevada, September 20th, 1879.

SACRAMENTO

Business COLLEGE

SUSANVILLE FAIR.

SECOND ANNUAL FAIR

—OF THE—

PLUMAS, LASSEN AND MODOC

District Fair Association,

TO BE HELD AT

SUSANVILLE,

—COMMENCING—

Monday, October 27th, 1879,

—AND ENDING—

Friday, October 31st, 1879.

SPEED PROGRAMME.

First Day—Monday, Oct. 27th.

1. RUNNING.—Two miles and repeat. Free for all. Purse, $200; first, $125; second, $75.

2. RUNNING.—One half mile and repeat. Free for all. Purse, $100; first, $75; second, $25.

Second Day—Tuesday, Oct. 28th.

3. TROTTING.—Mile and repeat. Free for all three-year olds in the District. Purse, $300; first, $125; second, $75.

4. TROTTING.—Class 2:40. Mile heats, 3 in 5, for the District Purse of $250; first, $175; second, $75.

Third Day—Wednesday, Oct. 29th.

5. RUNNING.—Mile heats, 3 in 5, for all three-year olds in the District. Purse, $250; first, $125; second, $75.

6. RUNNING.—Mile heats, 3 in 5. Free for all. Purse, $250; first, $175; second, $75.

Fourth Day—Thursday, Oct. 30th.

7. TROTTING.—Class 2:50. Mile heats, 3 in 5, for the District. Purse, $300; first, $125; second, $75.

8. TROTTING.—Mile heats, 3 in 5. Free for all. Purse, $300; first, $200; second, $100.

Fifth Day—Friday, Oct. 31st.

9. TROTTING.—Three miles and repeat. Free for all. Purse, $300; first, $200; second, $100.

10. PACING.—Mile heats, 3 in 5. Free for all. Purse, $200; first, $125; second, $75.

In all races three or more to enter, and two or more to start.

In trotting races, entries close October 1, 1879. In running races, entries close the night before the race, at 7 o'clock.

No horse will be barred on account of any record made after September 1, 1879, and before these races begin.

All entries to be made with E. V. Spencer, Secretary, at his office in Susanville.

The Trotting Races to be under the rules of the National Trotting Association.

Running Races to be under the rules of the Pacific Coast Blood Horse Association.

The District consists of Plumas, Lassen, Modoc, Yuba, Butte, Tehama, Shasta, Siskiyou and Sierra counties in California, the State of Nevada, and Grant and Lake counties of Oregon.

Horses to be eligible in District races, must have been owned in the District for six months before the race.

Races to commence promptly at 1 o'clock P. M. of each day.

J. H. MAXWELL, President.

E. V. SPENCER, Secretary. sep18-1m

JEWELRY

$75.00 worth for $15.00,

—(AND A)—

Solid Abyssinian Gold Watch FREE! FREE!! FREE!!!

The above offer is genuine, although at first sight you would consider it impossible. We will explain: Since we first established our business here, March 1st, 1878, we have paid particular attention to the buying of Bankrupt and Auction lots of Jewelry and Watches often buying at as low as one-tenth their value, and in no instance have we paid over one sixth the manufacturers' price. Since starting we have always been able to dispose of these goods in Chicago and through our regular customers throughout the country at nearly regular prices, as fast as we could procure them, but owing to the large number of failures among the heaviest dealers and manufacturers throughout this and other countries during the months of June, July and August (the time when the jewelry business is stagnant), we have now on hand an immense stock of the most desirable goods we have ever handled, and which we have bought at lower prices than ever before. In order to dispose of this entire stock in the most speedy manner possible, and make room for new ones which we shall continue to buy, we have hit upon the following novel plan:

We propose to give you a list of the most desirable of these goods, giving opposite each article its regular retail value, and sell to you at the rate of Five Dollars' worth for $1. For instance, on receipt of 50 cts. we will send you, POSTPAID, any article to the value of $2 50; on receipt of $1, articles to the value of $5, and so on throughout the entire list. Below we give a list of the most valuable of these goods.

List of Jewelry at Wholesale Prices:

	Each
Gent's New Style Scarf Rings or Pins	85c
" Sleeve Buttons, engraved or stone setting	85c
" Bosom Studs, engraved or stone setting	85c
" Round or Long Link Vest Chain and charm	85c
" or Ladies' plain, band, fancy stone or cameo Rings	85c
Ladies' long or round fancy Bosom Pins	85c
" stone or eng'd ear-drops to match	85c
" engraved and fancy Cuff Pins	85c
Any three of the above articles will be sent by mail, postage paid, on receipt of 50 cents.	
Ladies broad band Bracelets, engraved	$1 00
" first-class scale Rings, double-heart, shield, etc.	1 00
" or Gent's brilliant diamond set Rings	1 00
" long fancy shawl or bosom Pin	1 00
" fancy extension ear-drops to match	1 00
Gent's Onyx, Amethyst or Topaz sleeve Buttons	1 00
" Onyx, Amethyst or Topaz shirt Studs (3)	1 00
" cameo and other stone Rings, large	1 00
" heavy link Vest Chain and charm	1 00
" extra fine Scarf Rings or Pins	1 00
Any five of the above articles will be mailed free to any address on receipt of $1.	
Gent's long new style Vest Chain and charm	$1 45
" Scarf rings and pins, new styles and extra fine	1 45
" heavy set stone and fancy Studs	1 45
" or Ladies' cameo, amethyst and onyx Sleeve Buttons	1 45
" or Ladies' cameo, amethyst and other stone Rings	1 45
Ladies' long and very fancy cuff pins	1 45
" extra finished onyx, amethyst and engraved pins	1 45
" extra finished onyx, amethyst and engraved ear-drops	1 45
" long opera or guard chains	1 45
" fancy neck chains and charm	1 45
Any six of the above articles will be mailed free on receipt of $2.	
Gent's solitaire or cluster Australian diamond pins	1 90
" single stone Austrian diamond studs (3)	1 90
" heavy large solitaire Australian diamond, single stud	1 90
" fine finished long link vest chain and charm	1 90
" very nobby and latest style scarf rings and pins	1 90
" Ladies' cameo, onyx and amethyst sleeve buttons	1 90
Ladies' Etruscan necklaces very heavy	1 90
" Ladies' long opera and guard chains, very heavy	1 90
" Australian diamond and other fancy pins and ear drops	1 90
" stone set and other fancy cuff pins	1 90
" heavy engraved locket for miniatures	1 90
" chased Bracelets, broad ex. heavy	1 90
Any Eight of the above articles you may select will be mailed to you free on receipt of $8.	
Ladies' fancy neck chain and medallion charm, in fancy lined jewel case	$2 50
" long opera chain, with or without slide and Tassel	2 50
" heavy large miniature medallion locket	2 50
" heavy jet and gold bracelets	2 50
" cameo medallion pin and ear-drops	2 50
" or Gent's massive wedding ring, plain or band	2 50
" or Gent's extra large cameo, amethyst or onyx rings	2 50
" long shawl or breast pin, finest quality	2 50
" long fancy cuff pins, extra quality	2 50
" or Gent's cameo, amethyst or onyx sleeve buttons	2 50
Gent's heavy long link massive vest chain	2 50
" cluster or solitaire Central American diamond pins	2 50
" stone and fancy leaf scarf pins and rings	2 50
" stone and fancy pattern studs (3)	2 50
" massive solitaire stud	2 50
Any ten of the above articles will be sent by mail free on receipt of $5.	

All of this jewelry is of a good quality, but, of course, the quality depends greatly on the price: for instance, the $2 50 articles are of a much finer quality and finish, besides being heavier than the 85c. ones.

TO AGENTS:

For the benefit of parties wishing to act as agents for the above goods, we make the following special offer:

On receipt of a $15 order for our Jewelry, as per above offer, we will send the goods ordered, and make the party getting up the club a present of any one of the following watches:

1 Pure Abyssinian Gold hunting-case Geneva Watch.
1 Pure Abyssinian Gold open-face Geneva watch, stem-winder.
1 Pure Abyssinian Gold stem-winding watch illuminated dial, by which you can tell the time in the darkest night.
1 Pure Abyssinian silver hunting-case Geneva watch.

Any of these four watches will be sent alone for $5 50, or the watch and either a Gent's heavy Abyssinian Gold vest chain and charm, or a Ladies' solid Abyssinian Gold long opera or opera guard chain, for $8.

Agents who cannot send the full $15 00 at once can send small orders as they procure them, and when said orders shall have amounted to $90, we will send the watch FREE OF FURTHER CHARGE.

Read What the Chicago Press Say of Us, And Send in Your Orders

The Sentinel, of Chicago, Sept. 9, says: "We call the attention of our readers to the new advertisement of the Inventors' Agency, No. 116 E. Washington street, Chicago. What the Inventors' Agency agrees to do; they will do. The Sentinel has advertised for the concern since its first publication, and we have yet to hear of the first complaint against it."

The Chicago Express, Sept. 3, says: "The attention of readers is called to the advertisement of 'The Inventors' Agency,' office and rooms located at 116 Washington St., Chicago. From personal inquiry and on the recommendation of the city press, we think our friends can do no better when wanting goods in that line. Give them a trial."

The American Stockman, Sept. 11, says: "We believe this institution perfectly sound and reponsible, and consequently persons need have no hesitation about sending for what they desire."

As to our responsibility we also refer you to the following firms: Blomgren Bros., 162 & 164 So. Clark St., Chicago, Ill.; Miller, Wegner & Umbdenstock, 119 So. Clark St. Chicago.

Before Ordering, Read the Following:

All sums of money to the amount of $1 or over, should be sent by Registered Letter, Money Order or Draft on New York or Chicago. We will hold ourselves personally responsible for any money sent as above directed. All orders under $10 strictly cash. On orders of $10 or over, $5 must accompany the order, and balance, when desired, will be collected on delivery, but no goods will be sent C. O. D. to a greater distance than 500 miles. Any money received for these goods after the stock is exhausted will be immediately returned. Postage stamps will be taken the same as cash in any amounts less than $100.

If on receipt of goods you are not perfectly satisfied, return them immediately in good order, and we will refund your money.

An illustrated Catalogue of Watches, Jewelry, Notions, Novelties and New Inventions sent free on application.

AGENTS WANTED. Address plainly—

THE INVENTORS' AGENCY,
J. A. RINEMAN, Prop.,
116 Washington St., CHICAGO, ILL.

MISCELLANEOUS.

GRAND OPENING.

M. NATHAN

Has opened at the old stand on Virginia

street with a full stock of

MEN'S AND BOY'S

SPRING AND SUMMER

CLOTHING.

WHICH HE WILL SELL

AT LOWER PRICES THAN EVER.

apr4tf

THE PACIFIC

Lumber and Wood

COMPANY.

HEADQUARTERS.....TRUCKEE, CAL
Location of Works.....Clinton, Cal.

ALL KINDS OF

LUMBER—AND—TIMBERS,

RAILROAD TIES,
LATH, SHINGLES,
DRESSED LUMBER AND RUSTIC,

—FURNISHED—

On Shortest Notice

The Mill which was destroyed by Fire on September 3d, will be rebuilt inside of 20 days. We have stock on hand to fill orders until then.

F. BURCKHALTER,...Superintendent.

Truckee, Nevada Co., California.

[july17-tf]

ROCK AND RYE!

Pure Rye Whisky

—AND—

WHITE ROCK CANDY!

A NEW AND CERTAIN CURE FOR

CONSUMPTION!

This preparation is a distillation of select Rye Whiskey and Pure Rock Candy, and is having a wonderful run in the East. It is a certain cure for Coughs, Colds and all Bronchial Affections. A delicious cordial and a splendid appetizer.

Our Trade-Mark Registered for

ROCK & RYE

for Pacific Coast.

For sale in case or bulk by

GEO. W. CHESLEY, Sole Agent

51 Front Street, Sacramento, Cal.

ALSO SOLD BY ALL DRUGGISTS.

(cep20-2m)

R. F. HOY,

Office and yard, on the Plaza, north of the Depot Hotel, Reno.

Dealer in Clear and Common

LUMBER,

Heavy Timbers & Posts,

ORDER J FOR

Finishing Lumber Shingles, Doors, Sash, Blinds, &c.

PROMPTLY FILLED.

dec1tf

BOCA! BOCA!

GRANITE SALOON AND LODGING HOUSE

Commercial Row.....Reno Nevada

The finest brands of LIQUORS AND CIGARS, Wholesale and Retail.

Next door to Masonic Building.)

Boca and Sacramento Beer

KEPT IN ICE.

Fine Lunches prepared, of Swiss Cheese, Limburger, and other delicacies. The Celebrated Aunheuser beer from St. Louis, kept in the finest condition.

Sacramento and Boca bottled beer delivered in any part of the city, at $2 per dozen.

Come around and refresh yourself.

8-22tf GEORGE BECKER, Proprietor.

WANTED!

One Dozen or More Grouse, One Dozen or More Sage Cocks.

Must be in good condition—old, full-fledged birds suitable for stuffing. Send by Express (boxed), addressed to H. C. MEGERLE, Taxidermist, southeast corner Tenth and J streets Sacramento Cal.

Birds and Animals Stuffed at Low Prices!

oct1f

MISCELLANEOUS.

CHAMPAGNE POWDER!

Messrs. James S. Taylor & Co., 116 Front Street, San Francisco—GENTS: We are using your Champagne Baking Powder, and without hesitation we pronounce it perfection. No reasonable person could ask for a better powder. Use as directed and it never fails—only one Teaspoonful to a quart of Flour.

W. R. CHAMBERLAIN.

Reno, Sept. 23d, 1879.

OFFICE OF THOMAS PRICE,
Sacramento Street.
SAN FRANCISCO, May 24, 1879.

Messrs. J. S. Taylor & Co.—GENTS: I have made a careful examination of bread and biscuit prepared under my own direction by the use of your Champagne Baking Powder, and find that they do not contain alum or any other injurious or deleterious ingredients.

Respectfully submitted,
THOMAS PRICE, Assayer and Chemist.

INTERNATIONAL HOTEL,
VIRGINIA, NEV., Sept. 19, 1879.

Messrs. James S. Taylor & Co., 116 Front St., San Francisco—GENTS: I can make better results with one teaspoonful to a quart of flour with your Champagne Yeast Powder than with three teaspoonfuls of any other I have ever used. If there is a yeast powder anywhere in the world equal to it, I have never seen or heard of it. As a baker I pronounce this powder simply perfection.

AMBROSE HUSSER.

Mr. Ambrose Husser has been with me 24 years. He is a first-class baker, and I endorse the above. A. HANAK.

sep22-3m Proprietor International Hotel.

NOTICE NO. 4.

Application for the Purchase of Timber Land.

UNITED STATES LAND OFFICE,
CARSON CITY, NEVADA, October 9th, 1879.

NOTICE IS HEREBY GIVEN TO ALL whom it may concern: That William Stewart of the county of Washoe, State of Nevada, has this day filed in this office his application No. 4, to purchase from the United States Government the following described tract of land, chiefly valuable for timber, and unfit for cultivation, viz: Lots One (1) and Two (2), or southwest fractional quarter of Section 6, in Township No. 17 North, of Range No. 19 east, M. D. M., containing 161 60-100 acres, and situate within the Carson City, Nevada, U. S. Land District.

Any and all persons having any interest in, or claim to, said land, adversely to said applicant, are her by required to file such adverse claim with the Register of said Land Office, within the SIXTY DAYS period of publication of this notice, or, failing so to do, they will be barred of such adverse right or claim.

C. N. HARRIS, Register.

Tuesday, October 14th, 1879—60d.

NOTICE NO. 9.

Application for the Purchase of Timber Land.

UNITED STATES LAND OFFICE,
CARSON CITY, NEVADA, October 11, 1879.

NOTICE IS HEREBY GIVEN TO ALL whom it may concern: That Cyrille Beaune, of the county of Washoe, State of Nevada, has this day filed in this office his application No. 9, to purchase from the United States Government the following described tract of land, chiefly valuable for timber, and unfit for cultivation, viz: North-east quarter of Section 20 in Township No. 17 north, of Range No. 19 east, M. D. M., containing 160 acres, and situate within the Carson City Nevada, U. S. Land District.

Any and all persons having any interest in, or claim to, said land, adversely to said applicant, are hereby required to file such adverse claim with the Register of said Land Office, within the SIXTY DAYS period of publication of this notice, or, failing so to do, they will be barred of such adverse right or claim.

C. N. HARRIS, Register.

Tuesday, October 14th, 1879—60d

NOTICE NO. 7.

Application for the Purchase of Timber Land.

UNITED STATES LAND OFFICE,
CARSON CITY, NEVADA, October 11, 1879.

NOTICE IS HEREBY GIVEN TO ALL whom it may concern: That Andrew P. Marker of the county of Washoe, State of Nevada, has this day filed in this office his application No. 7, to purchase from the United States Government the following described tract of land, chiefly valuable for timber, and unfit for cultivation, viz: West half of Northeast Quarter and north half of Northwest Quarter of Section 8, in Township No. 17 north, of Range No. 19 east, M. D. M., containing 160 acres, and situate with n the Carson City, Nevada, U. S. Land District.

Any and all persons having any interest in, or claim to, such land, adversely to said applicant, are hereby required to file such adverse claim with the register of said Land office, within the SIXTY DAYS period of publication of this notice, or, failing so to do, they will be barred of such adverse right or claim.

C. N. HARRIS, Register.

Tuesday October 14th, 1879—60d

ESTABLISHED IN 1851.

Houseworth & Co.,

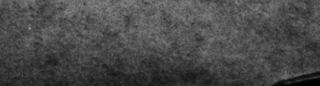

Practical Opticians

No. 12, Montgomery Street, San Francisco.

Prices Greatly Reduced.

Houseworth & Co.,

Leading Photographers.

No. 12, Montgomery Street, San Francisco

Prices Greatly Reduced.

W. C. RANDOLPH, San Francisco. | R. B. GRAY, Paris.

RANDOLPH & CO.,

WHOLESALE AND RETAIL

JEWELERS,

Nos 101 & 103 Montgomery St

SAN FRANCISCO, CAL. dec1tf

THOMPSON & FERGUSON,

Camp 16, Nevada Co., Cal.

MANUFACTURERS AND WHOLESALE and Retail Dealers in

Shingles,
Lumber,
Square Timber,
Hay,
Grain,
Potatoes
Wood,

Address: THOMPSON & FERGUSON, 6-15tf Boca, California.

Dissolution Notice.

THE UNDERSIGNED, S. CAHN AND H. Marcus, doing business under the firm name and style of "Marcus & Cahn," have this day dissolved copartnership by mutual consent, H. Marcus withdrawing from the firm. SAMUEL CAHN

H. MARCUS.

Reno, Sept. 5th, 1879.

MISCELLANEOUS.

THE SAN FRANCISCO BULLETIN

—THE—

Leading Evening Newspaper West of the Rocky Mountains.

IT IS THE RECOGNIZED AUTHORITY in Commercial and Financial Circles, and the Best Family Journal on the Pacific Coast.

It is the only San Francisco newspaper which publishes the Supreme Court decisions.

THE WEEKLY BULLETIN

Is a mammoth twelve-page journal, and in proportion to its size the cheapest paper in the country.

The Merchant, the Miner, the Mechanic, the Farmer,

Cannot afford to be without it, because its Financial Articles, Mining Stock and Market Reports are accurate and reliable, and its Agricultural and Industrial departments embrace the best experience of practical men throughout the country.

Subscription Rates—Postage Paid:

Daily, One Year	$12 00
" Six Months	6 00
Weekly, One Year	3 00
" Six Months	1 50

Club Rates for the Weekly:

To any person forwarding Four Subscriptions at $3 each, we will send One Copy for One Year Free.

To any person sending a Club of Ten at $3 each, we will send the DAILY BULLETIN One Year Free.

5 Copies of the Weekly, One Year, $12.
10 Copies of the Weekly, One Year, $20.

S. F. BULLETIN COMPANY,
SAN FRANCISCO.

Virginia & Truckee Railroad

TIME CARD.

From Reno to Carson and Virginia.

Stations.	Express.	Loc'l Pas'r	Loc'l Pas'r
Reno	7.35 a. m.	7.45 a. m.	1.30 p. m.
Steamboat	8.05 "	8.43 "	2.30 "
Washoe	8.24 "	9.18 "	3.05 "
Franktown	9.33 "	9.43 "	3.30 "
Carson	9.40 "	10.45 Ar	4.30 Ar
Carson	9.15 De	11.30 De	5.10 De
Empire	9.27 a. m.	11.48 a. m.	5.23 p. m.
M'nd House	9.55 p. m.	12.25 p. m.	6.05 "
Gold Hill	10.30 "	1.15 "	7.00 "
Virginia	10.40 "	1.30 "	7.12 "

From Virginia to Carson and Reno.

Stations	Express	Loc'l Pas'r	Loc'l Pas'r
Virginia	6.00 p. m.	7.30 a. m.	2.20 p. m.
Gold Hill	6.13 "	7.45 "	2.41 "
Mn'd House	6.45 "	8.27 "	3.25 "
Empire	7.10 "	9.00 "	4.02 "
Carson	7.20 Ar	9.15 "	4.15 Ar
Carson	7.35 De	9.40 De	5.00 De
Franktown	8.02 p. m.	10.40 a. m.	5.55 p. m.
Washoe	8.13 "	11.00 "	6.15 "
Steamboat	8.27 "	11.25 "	6.40 "
Reno	8.55 "	12.13 p. m.	7.30 "

FARE:

Reno to Carson.....$2 00
Reno to Virginia.....3 00
From Reno to Steamboat and Return.....1 00

H. M. YERINGTON, Gen'l Sup't.

ASK YOUR GROCER

FOR THE

OUR TASTE.

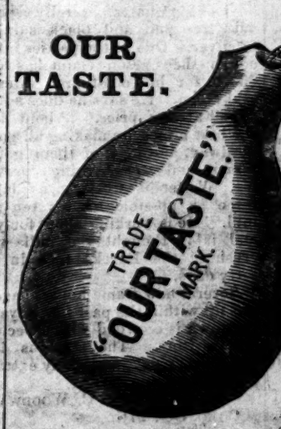

EXTRA SUGAR CURED!

FOR SALE TO THE TRADE BY

HALL, LUHRS & CO.,

WHOLESALE GROCERS,

jul31-3m SACRAMENTO.

THE

CHICAGO FIELD

THE AMERICAN

Sportsman's Journal,

And Recognized Authority

ON ALL SPORTING MATTERS

DEVOTED TO

THE DOG, GUN, RIFLE,

And All Legitimate Sports of the Field.

EACH NUMBER ILLUSTRATED.

A WEEKLY CHRONICLE OF ALL SPORTING EVENTS.

One Year	$4 00
Six Months	2 00
Three Months	1 00
Club of Five, One Year	9 00

Specimen Copies sent on receipt of Ten cents

Published so as to reach Subscribers every Saturday.

CHICAGO FIELD PUBLISHING CO.,
Proprietors,
155 and 157 Dearborn Street, Chicago, Ill.

N. ROWE, (Mohawk) Editor and Manager.

aug21f

MINING NOTICES.

Delinquent Notice.

ORR WATER DITCH COMPANY. Location of ditch in Washoe Co., Nevada. Location of principal place of business, Reno, Washoe county, Nevada.

Notice.—The several amounts set opposite the names of the respective shareholders are delinquent upon the following described stock on account of assessment No. (17 Seventeen, levied on the Sixth day of September, 1879, as follows, to wit:

Names.	No. Certif. old	No. Certif. new	No. Shares. old	No. Shares. new	Am't
D W Bryant	84		8		$24 00
R H Rickman, Trustee	85		16		48 00
N McKernan	78		2		6 00
N McKernan	97		2		6 00
R A Frazier	86		16		48 00
R A Frazier	98		2		6 00
Joseph Hall	89		4		12 00
Manning & Duck	94		3		9 00
Manning & Duck	67¾		¾	2	6 00
J J Poor	100		5		15 00
E E Condy	102		2		6 00
D W O'Connor, Trustee	106		1		3 00
C T Bender, Trus	107		1		3 00
John Boyd	110		1		3 00
A J Smith	114		8		24 00
A H Manning	116		19		57 00
H Anderson	10	1	8		24 00
G B Hill	13	1	8		24 00
Stephen Connor	30		¼	4	12 00
R P M Kelley	32		¼	2	6 00
Alvaro Evans	52		¼	4	12 00
Alvaro Evans	61		¼	4	12 00
Louis Dean	105			4	12 00
Jas H Kinkead, Trustee	76		2	16	48 00

And in accordance with law, and an order of the Board of Trustees made on the Sixth day of September, 1879, so many shares of each parcel of such stock as may be necessary will be sold by the Secretary, on Wednesday, 5th day of November, A. D. 1879, at 2 o'clock P M of that day at the Reno Savings Bank, to pay the delinquent assessment, together with costs and expenses of sale.

By order of the Board of Trustees.

B. F. LEETE, Secretary,
Reno, October 8th, 1879.

Delinquent Notice.

CROWN PRINCE GOLD AND SILVER Mining Company. Location of Works, Pyramid Lake Mining District.

Location of principal place of business, Reno, Washoe county, Nevada.

There are delinquent upon the following described stock on account of assessment number (8) Eight, levied on the 7th day of August, 1879, the several amounts set opposite the names of the respective shareholders as follows, to wit;

Names.	No. Cert.	Sh's	Amt
Becker, J J	154	2884	$516 48
Barnett	75-79	200	4 00
Clark, R M	142-143		
	144-145	3000	60 00
Ellis, A C	140	3500	70 00
Flanagan, J M	36-101	118	2 36
Friedmann, L E	134	200	4 00
Haydon, Thomas E	8	2000	40 00
Smith, J W	21-98	118	2 36
Queen, R E	141	317	6 34
Walker, L P	91	154	3 08
Wintermantel, R	104	555	11 10
Wintermantel, M	170	600	12 00
Wintermantel, F	96	432	8 64
Webster, Wm	108-109	7080	141 60
Carson, James	36-104	118	2 36
Smith, J W	21 98	118	2 36

And in accordance with law and an order of the Board of Trustees, made on the 7th day of August, 1879, so many shares of each parcel of stock as may be necessary, will be sold on Monday the 7th day of October, 1879, at 2 o'clock P. M. of that day, to pay the delinquent assessment thereon, together with costs of advertising and expenses of sale. By order of the Board of Trustees

Crown Prince Gold and Silver Mining Company per WM. HOFFMAN, sep10-td Secretary.

The above sale is postponed until November 6th, 1879, by order of the Board of Trustees.

WM. HOFFMAN, Secretary

Reno, October 7th, 1879.

Notice of Assessment.

SOUTHERN NEVADA MINING COMpany. Location of Works, Santa Fe Mining District, Esmeralda county, Nevada. Principal place of business, Reno, Washoe county, Nevada.

Notice is hereby given that at a meeting of the Board of Trustees of the Southern Nevada Mining Company, held on the 18th day of Oct. 1879, an assessment (No. 1) of ten cents per share was levied upon each share of the capital stock of the company, payable immediately in Gold Coin to the Secretary.

Any stock upon which this assessment shall remain unpaid on the 15th day of November, 1879, will be delinquent and advertised for sale at public auction, and if not paid before, will be sold by the Secretary at the Reno Savings Bank on the 15th day of December, 1879, at 3 o'clock P. M. of that day, to pay said delinquent assessment together with costs of advertising and expenses of sale.

By order of the Board of Trustees.

M LIPPMAN, Secretary.

Office corner West Street and Commercial Row, Reno, Nevada.

October 16th, 1879-30d.

Notice of Meeting of Stockholders!

AT A MEETING OF THE BOARD of Trustees of the Golden Fleece Gold and Silver Mining Company, held this day, September 3d, 1879, it was on motion ordered, that a meeting of the Stockholders be called for the purpose of increasing the Capital Stock of the Corporation from its present capital of Thirty Thousand Shares of the par value of Ten Dollars each, aggregating Three Hundred Thousand Dollars, to One Hundred and Twenty Thousand Shares of the par value of Ten Dollars each, aggregating One Million Two Hundred Thousand Dollars; said meeting to be held on

Saturday, November 1st, 1879,

at 2 o'clock P. M., at the office of the Company, corner West Street and Commercial Row, Reno.

T. K. HYMERS,
D. LACHMAN,
M. LIPPMAN,
S CAHN.

Reno, September 3d, 1879. 9w

Assessment Notice.

JONES & KINKEAD GOLD & SILVER Mining Company. Location of Works, Pyramid Lake Mining District. Location of principal place of business, Reno, Nevada.

Notice is hereby given that at a meeting of the Board of Trustees of the Jones & Kinkead Gold and Silver Mining Company, held on the 28th day of September, 1879, an assessment (No. 10) of thirty cents per share was levied upon each share of the capital stock of the Company, payable immediately in gold coin to the Treasurer at the Reno Savings Bank, or in stock of said Company at the rate of one dollar per share, at the option of the holder.

Any stock upon which this assessment shall remain unpaid on the 25th day of October, 1879, will be delinquent and advertised for sale at public auction, and if not paid before, will be sold by the Secretary at the Reno Savings Bank on the 24th day of November, 1879, at 3 o'clock P. M. of that day, to pay said delinquent assessment together with costs of advertising and expenses of sale.

B. F. LEETE, Secretary.

Office Reno Savings Bank, Reno, September 26th, 1879.

Dissolution of Co-Partnership

NOTICE IS HEREBY GIVEN THAT the co-partnership heretofore existing between H. Michael and M. D. Levy, under the firm name of Michael & Levy, in the wholesale liquor and tobacco business, in Reno, Nevada, is this day dissolved by mutual consent. M. D. Levy is alone authorized to collect the accounts of said firm, and to sign the firm name. H. MICHAEL,

M. D. DEVY.

Reno September 23d, 1879.

Notice to Debtors

ALL PERSONS INDEBTED TO THE Estate of John S. Bowker, deceased, for fees or otherwise, will please call at my office and settle the same immediately and save costs. C. W. JONES,

Administrator of the Estate of John S. Bowker, deceased.

Reno, September 20th, 1879. 9